



FDOT Transportation Alternatives Set-Aside Program

FUNDING APPLICATION

Submittal Date:

APPLICANT INFORMATION

Agency/Organization Name:			
Agency Contact Name:		Title:	
Mailing Address:		City:	State: FL Zip Code:
County:		MPO/TPO (if applicable):	
Telephone:		Email Address:	

CERTIFICATION OF PROJECT SPONSOR/IMPLEMENTING AGENCY SUPPORT:

Certification of project sponsor/implementing agency support is attached.

Yes (Required)

PROJECT TYPE: Infrastructure Non-infrastructure

FDOT requires locally administered infrastructure projects be implemented by a LAP certified agency; Non-infrastructure projects do not require LAP certification. If the project applicant intends to administer the project but is not LAP certified at the time of application submittal, they may seek project-specific certification prior to project authorization if their application is selected, or they may partner with a LAP certified agency or with FDOT to serve as the project sponsor and implementing agency. Non-profit organizations are not eligible for LAP certification.

FOR INFRASTRUCTURE PROJECTS ONLY - APPLICANT'S LOCAL AGENCY PROGRAM (LAP) CERTIFICATION STATUS

- Currently fully LAP Certified / Year of Certification:
- Not LAP Certified but will seek project-specific certification
- Not LAP Certified but project will be administered by the FDOT District
- Not LAP Certified but have secured a LAP Sponsor/Implementing Agency as identified below:

LAP Sponsor/Implementing Agency Name:			
LAP Sponsor/Implementing Agency Contact Name:		Title:	
Mailing Address:		City:	State: FL Zip Code:
Telephone:		Email Address:	

PROJECT INFORMATION

PROJECT NAME/TITLE:

ELIGIBLE TRANSPORTATION ALTERNATIVES PROJECT CATEGORY:

Please check the one Transportation Alternatives eligible project category that the proposed project will address. Checking more than one category does not ensure or increase eligibility. Additional guidance on eligible project activities is included in Appendix B of the [FDOT TA Program Guidance](#).

1. Construction, planning and design of on and off-road facilities for bicyclists, pedestrians, and other forms of nonmotorized transportation (pedestrian and bicycle facilities)
2. Construction, planning and design of infrastructure-related projects/systems to provide safe routes for non-drivers including children, older adults, individuals with disabilities (safe routes for non-drivers)
3. Conversion and use of abandoned railroad corridors for non-motorized use
4. Construction of turnouts, overlooks, and viewing areas
5. Inventory, control or removal of outdoor advertising
6. Historic preservation and rehabilitation of historic transportation facilities
7. Vegetation management practices in transportation rights of way
8. Archaeological activities related to impacts from transportation projects
9. Environmental mitigation activities
10. Safe Routes to School

***NOTE:** Safe Routes to School (SRTS) funding under Transportation Alternatives is separate from the FDOT SRTS Program; however, if FDOT SRTS Program funds are to be used on any phase of the project then the project will need to comply with the Florida SRTS program requirements. For more information, visit <https://www.fdot.gov/safety/2A-Programs/Safe-Routes.shtm>.

PROJECT LOCATION:

Roadway name:*		
<input type="checkbox"/> On-State System Road <small>(State Roadway)</small>	<input type="checkbox"/> Off-State System Road <small>(Local Roadway)</small>	Roadway number: <small>(i.e. US, SR, CR, etc., if applicable)</small>

***NOTE:** For off-road/trail projects please indicate adjacent roadway

PROJECT LIMITS:

If project has various locations (e.g. city-wide), include attachments specifying each termini and project length.

South or West Termini: <small>Street Name/Mile Post/Other</small>	North or East Termini: <small>Street Name/Mile Post/Other</small>
Project Length (in miles):	
Attachment included? <input type="checkbox"/> Yes <input type="checkbox"/> No	
A location map with aerial view is attached to this application. <input type="checkbox"/> Yes (Required) <i>Label important features, roadways, etc. to clearly locate and show the boundaries of the project.</i>	

PROJECT DESCRIPTION:

Brief Description (1,000 character limit) (e.g. *planning, design and construction of a sidewalk along Sample Road*)

Detailed Scope of Work:

A detailed scope of work is attached.

Yes (Required)

Clearly describe the existing conditions and the proposed project in detail, including specifics on the major items of work (e.g. width of sidewalks or trails, materials to be used, etc.), the purpose and need for this project, and the desired improvements.

Conceptual or design plans are attached.

Yes No

Typical Section drawings are attached.

Yes No

Other attachment (e.g. studies, documentation to support the project).

Yes No

If yes, please describe (250 character limit):

PUBLIC INVOLVEMENT(500 character limit for each question below):

Has the applicant received input from stakeholders? Briefly explain:

Yes No

Have public information or community meetings been held?

Yes No

If yes, please provide a brief description and attach supporting documentation:

Describe public and private support for the project (e.g. *petitions, endorsements, resolutions, letters of support*):

Is the project within limits of wetlands, contamination/hazardous waste areas or endangered/threatened species?

Yes No

If Yes, specify and provide documentation:

Is environmental permitting required?

Yes No

If Yes, specify and provide documentation:

Provide any additional project specific information that should be considered:

PROJECT IMPLEMENTATION

Please indicate the project phases included in this funding request:

- Planning activities
- Project Development and Environment Study (PD&E)
- Preliminary Engineering/Final Design
- Right-of-Way (ROW)
- Construction
- Construction Engineering and Inspection activities (CEI)

Please indicate who will execute the project phases identified for this project:*

Planning	PD&E	Preliminary Engineering/ Final Design	ROW	Construction	CEI
<input type="checkbox"/> Implementing agency staff	N/A	<input type="checkbox"/> Implementing agency staff	N/A	<input type="checkbox"/> Implementing agency staff	<input type="checkbox"/> Implementing agency staff
<input type="checkbox"/> Consultant	<input type="checkbox"/> Consultant	<input type="checkbox"/> Consultant	<input type="checkbox"/> Consultant	<input type="checkbox"/> Consultant	<input type="checkbox"/> Consultant
<input type="checkbox"/> FDOT	<input type="checkbox"/> FDOT	<input type="checkbox"/> FDOT	<input type="checkbox"/> FDOT	<input type="checkbox"/> FDOT	<input type="checkbox"/> FDOT
<input type="checkbox"/> Not applicable	<input type="checkbox"/> Not applicable	<input type="checkbox"/> Not applicable	<input type="checkbox"/> Not applicable	<input type="checkbox"/> Not applicable	<input type="checkbox"/> Not applicable

***NOTE:** Local agencies are not eligible to be certified in PD&E and/or ROW (Refer to FDOT LAP Manual Chapters 11 and 12).

Is this project related to other FDOT funded phases that are complete, underway, or in FDOT's 5-year Work Program?

Yes No

If Yes, please describe. If previous phases of this project were constructed as LAP projects, please provide the associated FDOT Project Number (i.e. FPID/FMN numbers) (500 character limit):

Is there a proposed maintenance plan for when the project is complete? Yes No

If yes, please provide a brief description and attach supporting documentation as appropriate (500 character limit):

PROJECT RIGHT-OF-WAY / EASEMENT REQUIREMENTS

Is right-of-way acquisition proposed? Yes No

If yes, describe existing right-of-way (ROW) ownerships along the project, including when the ROW was obtained and how ownership is documented (i.e., plats, deeds, prescriptions, easements) (500 character limit). Attach ROW documentation as appropriate.

Also describe proposed acquisition including timeline, expected fund source, limitations on fund use or availability, and who will acquire and retain ownership of proposed right-of-way (500 character limit):

Will temporary construction easements be required? Yes No

If Yes, please describe (500 character limit):

PROJECT COST ESTIMATE AND FUNDING REQUEST

ESTIMATED PROJECT COST:

A detailed project cost estimate is attached.

Yes (Required)

Provide a summary of the estimated cost for the work being proposed, indicating local fund allocation as appropriate.

Project Phase	TA funds	Local funds	Total Cost
Planning Activities	\$	\$	\$
Project Development & Environmental Study (PD&E)	\$	\$	\$
Design Costs/Plan Preparation	\$	\$	\$
Environmental Assessment (s) associated with the design phase	\$	\$	\$
Permits associated with the design phase (including application fees, mitigation and permit acquisition work)	\$	\$	\$
Right-of-Way	\$	\$	\$
Construction	\$	\$	\$
Construction Engineering and Inspection Activities (CEI)	\$	\$	\$
Other costs* (please describe)	\$	\$	\$
TOTAL ESTIMATED PROJECT COST	\$	\$	\$
PERCENT OF TOTAL PROJECT COST			100%

**FDOT does not allow programming for contingency costs. Any contingency costs should be accounted for using local funds.*





Palm Beach County Transportation Planning Agency

Transportation Alternatives Program



City of Boca Raton Application

Project Map: Spanish River Blvd. & NW 6th Way

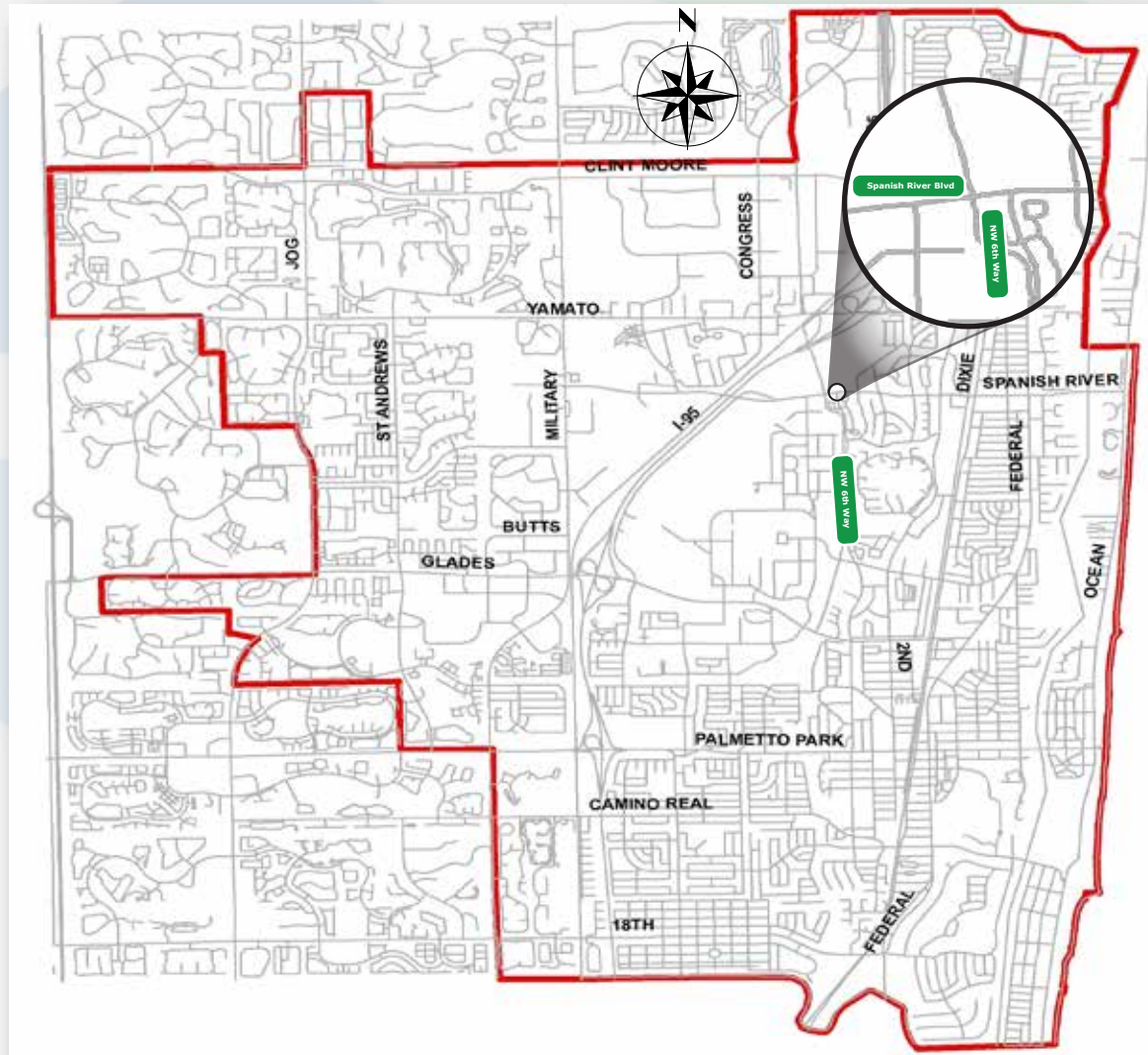



Palm Beach County Transportation Planning Agency

Transportation Alternatives Program



City of Boca Raton Application

Project Aerial: Spanish River Blvd. & NW 6th Way





Palm Beach County Transportation Planning Agency

Transportation Alternatives Program

City of Boca Raton Application

Typical Section - Existing: Spanish River Blvd. @ NW 6th Way

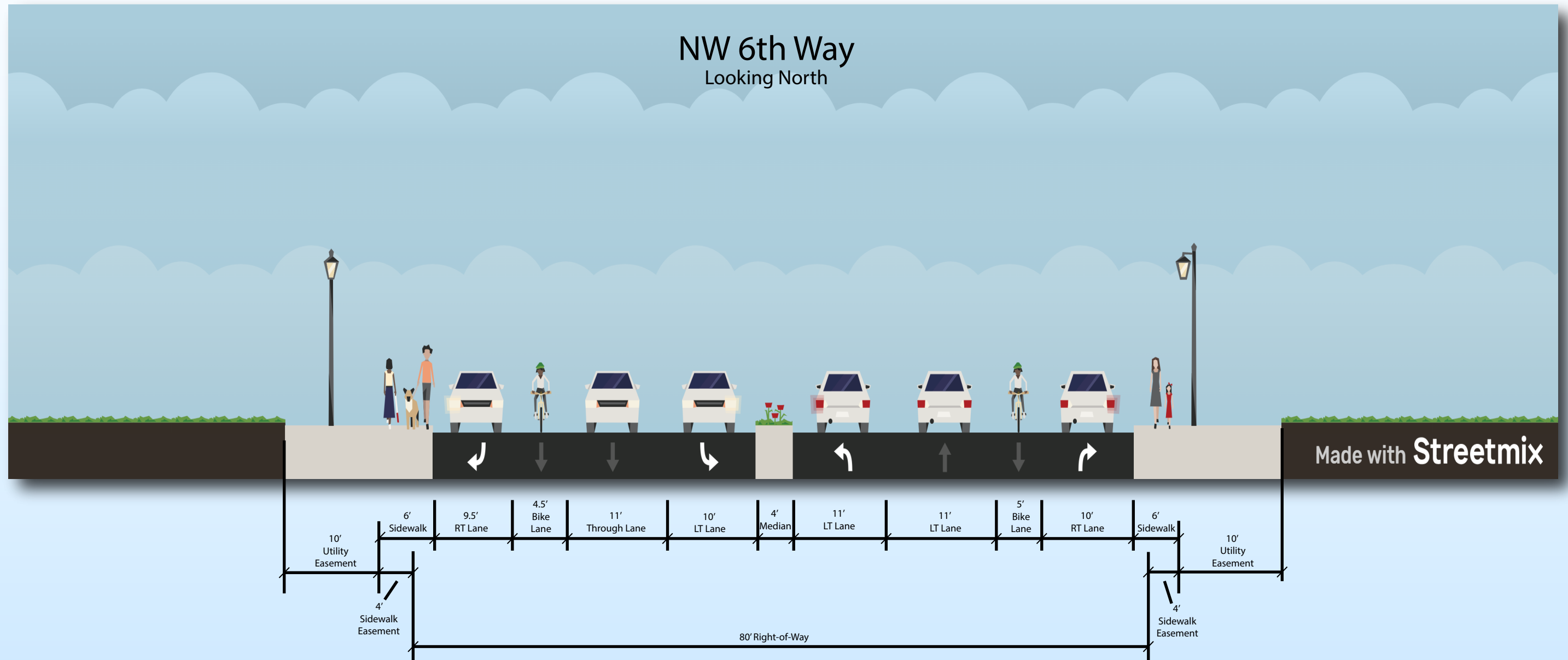



Palm Beach County Transportation Planning Agency Transportation Alternatives Program

City of Boca Raton Application

Typical Section A - Proposed: Spanish River Blvd. @ NW 6th Way

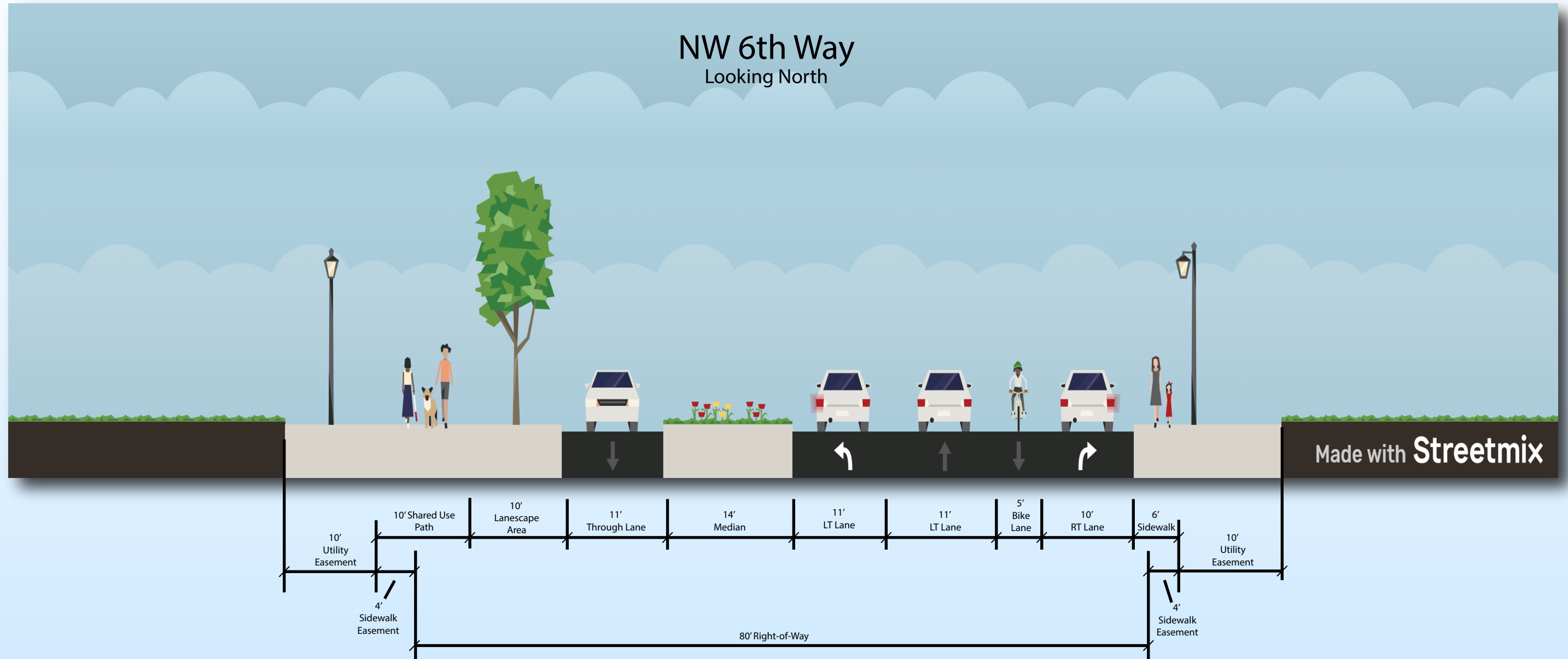



Palm Beach County Transportation Planning Agency

Transportation Alternatives Program

City of Boca Raton Application

Typical Section B - Proposed: Spanish River Blvd. @ NW 6th Way

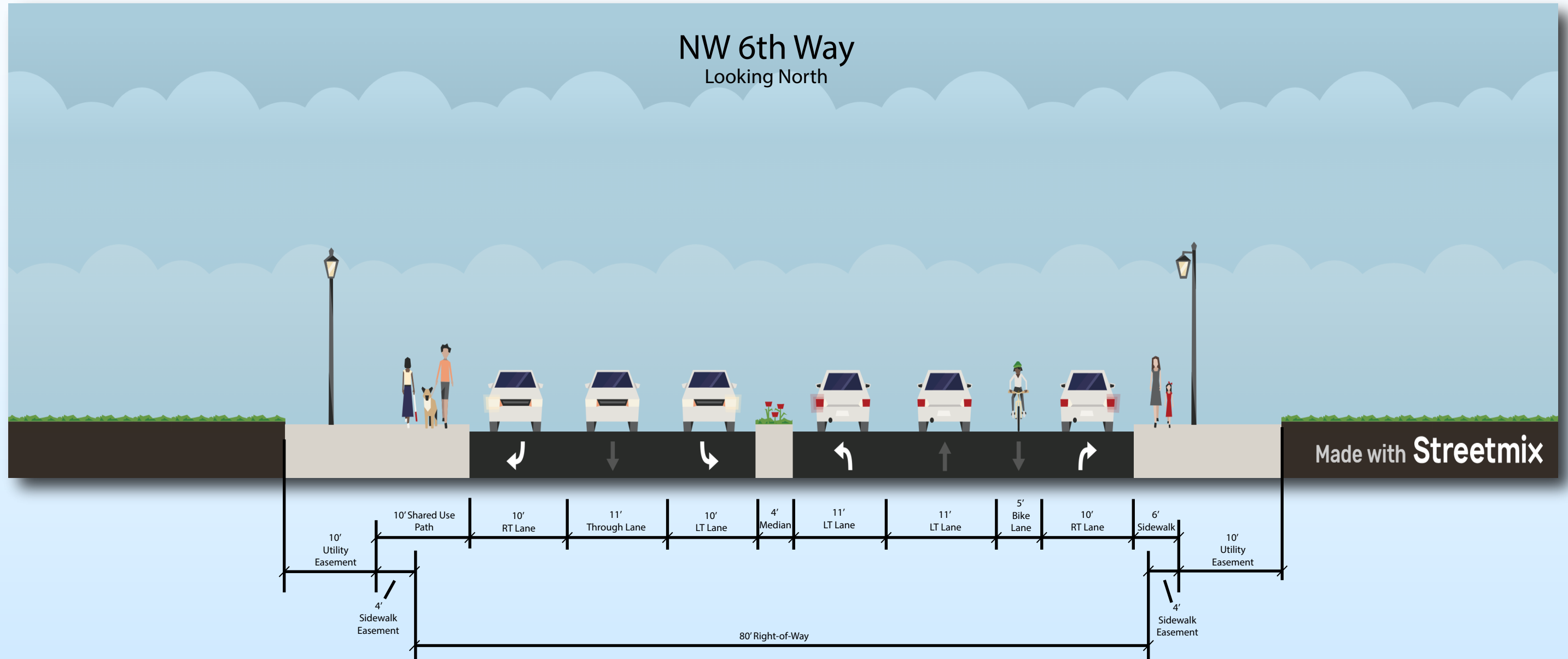

ENGINEERS COST ESTIMATE

Project Description: NW 6th Way Shared Use Path (El Rio Trail Spur)

Pay Item Number*	Pay Item Description*	FHWA Participating				FHWA non-participating (Local funds)				Total Quantity	Total Engineer's Cost
		Quantity	Unit	Engineer's Unit Cost	Engineer's Subtotal Cost	Quantity	Unit	Engineer's Unit Cost	Engineer's Subtotal Cost		
101-1	MOBILIZATION (5%)	1	LS	\$ 15,000.00	\$ 15,000.00					1	\$ 15,000.00
102-1	MAINTENANCE OF TRAFFIC	60	ED	\$ 1,091.75	\$ 65,505.00					60	\$ 65,505.00
104-18	INLET PROTECTION SYSTEM	1	EA	\$ 127.01	\$ 127.01					1	\$ 127.01
110-1-1	CLEARING & GRUBBING	0.22	AC	\$ 52,270.21	\$ 11,499.45					0.22	\$ 11,499.45
120-1	REGULAR EXCAVATION		CY	\$ 11.39	\$ -					0	\$ -
120-6	EMBANKMENT	180	CY	\$ 31.28	\$ 5,630.40					180	\$ 5,630.40
	TYPE B STABILIZATION	150	SY	\$ 4.27	\$ 640.50					150	\$ 640.50
285-7-04	OPTIONAL BASE, BASE Group 4	1100	SY	\$ 21.05	\$ 23,155.00					1100	\$ 23,155.00
327-70-1	MILLING EXISTING ASPHALT PAVEMENT, 1" AVG DEPTH	900	SY	\$ 1.37	\$ 1,233.00					900	\$ 1,233.00
334-1-13	SUPERPAVE ASPHALTIC CONCRETE, TRAFFIC C, (1") (SU PATH)	400	TN	\$ 133.59	\$ 53,436.00					400	\$ 53,436.00
334-1-13	SUPERPAVE ASPHALTIC CONCRETE, TRAFFIC C, (1") NW 6TH WAY)	420	TN	\$ 133.59	\$ 56,107.80					420	\$ 56,107.80
520-1-10	CONCRETE CURB, TYPE F	620	LF	\$ 24.27	\$ 15,047.40					620	\$ 15,047.40
522-2	CONCRETE SIDEWALK		SY	\$ 47.09	\$ -					0	\$ -
527-2	DETECTABLE WARNINGS	600	SF	\$ 32.28	\$ 19,368.00					600	\$ 19,368.00
570-1-2	PERFORMANCE TURF, SOD	600	SY	\$ 4.18	\$ 2,508.00					600	\$ 2,508.00
580-1-1	LANDSCAPE COMPLETE - SMALL PLANTS	1	LS	\$ 47,624.81	\$ 47,624.81					1	\$ 47,624.81
632-7-2	SIGNAL CABLE, F & I	450	LF	\$ 6.71	\$ 3,019.50					450	\$ 3,019.50
635-2-12	PULL & SPLICE BOX	3	EA	\$ 2,184.01	\$ 6,552.03					3	\$ 6,552.03
650-1-14	VEHICULAR TRAFFIC SIGNAL, F & I, 3 SECTION, 1 WAY	2	AS	\$ 1,172.48	\$ 2,344.96					2	\$ 2,344.96
654-2-22	RECTANGULAR RAPID FLASHING BEACON	2	AS	\$ 12,493.00	\$ 24,986.00					2	\$ 24,986.00
665-1-11	PEDESTRIAN DETECTOR	2	AS	\$ 348.26	\$ 696.52					2	\$ 696.52
700-1-12	SINGLE SIGN POST, FURNISH & INSTALL GROUND MOUNT (12-20 SF)	2	AS	\$ 1,290.01	\$ 2,580.02					2	\$ 2,580.02
700-1-50	SIGNAL SIGN POST, RELOCATE, GROUND MOUNT	3	AS	\$ 375.81	\$ 1,127.43					3	\$ 1,127.43
700-1-60	SIGNAL SIGN POST, REMOVE GROUND MOUNT	4	AS	\$ 43.81	\$ 175.24					4	\$ 175.24
0711 11 141	THERMOPLASTIC, STANDARD, WHITE, 2-4 DOTTED GUIDELINE, 6"	0.05	GM	\$ 1,539.08	\$ 76.95					0.05	\$ 76.95
711-14-123	THERMOPLASTIC, PREFORMED, WHITE, SOLID, 12" FOR CROSSWALK	200	LF	\$ 11.00	\$ 2,200.00					200	\$ 2,200.00
711-14-125	THERMOPLASTIC, PREFORMED, WHITE, SOLID, 24" FOR CROSSWALK	470	LF	\$ 18.79	\$ 8,831.30					470	\$ 8,831.30
0711 14 160	THERMOPLASTIC, PREFORMED, WHITE, MESSAGE	17	EA	\$ 279.79	\$ 4,756.43					17	\$ 4,756.43
0711 14 170	THERMOPLASTIC, PREFORMED, WHITE, ARROW	5	EA	\$ 219.86	\$ 1,099.30					5	\$ 1,099.30
0711 15 101	THERMOPLASTIC, STANDARD-OPEN GRADED ASPHALT SURFACES, WHITE, SOLID, 6"	0.2	GM	\$ 4,640.32	\$ 928.06					0.2	\$ 928.06
0711 15 201	THERMOPLASTIC, STANDARD-OPEN GRADED ASPHALT SURFACES, YELLOW, SOLID, 6"	0.1	GM	\$ 4,828.54	\$ 482.85					0.1	\$ 482.85
715-1-12	LIGHTING CONDUCTORS, F&I, INSULATED, NO. 8 - 6	1000	LF	\$ 3.09	\$ 3,090.00					1000	\$ 3,090.00
715-500-1	POLE CABLE DISTRIBUTION SYSTEM, F&I, CONVENTIONAL	6	EA							6	
715-516-315	LIGHT POLE COMPLETE-SPECIAL DESIGN, F&I, POLE TOP MOUNT, CONCRETE, 15'	6	EA	\$ 7,750.00	\$ 46,500.00					6	\$ 46,500.00
	TRAFFIC SIGNALIZATION UPGRADES (SEE ATTACHMENT A)	1		\$ -	\$ 426,965.69					1	\$ 426,965.69
					\$ -					0	\$ -
					\$ -					0	\$ -
					\$ -					0	\$ -
					\$ -					0	\$ -
					\$ -					0	\$ -
					\$ -					0	\$ -
					\$ -					0	\$ -
					\$ -					0	\$ -
					\$ -					0	\$ -
					\$ -					0	\$ -
					\$ -					0	\$ -
					\$ -					0	\$ -
					\$ -					0	\$ -
					\$ -					0	\$ -
					\$ -					0	\$ -
					\$ -					0	\$ -
					\$ -					0	\$ -
					\$ -					0	\$ -
					\$ -					0	\$ -
					\$ -					0	\$ -
					\$ -					0	\$ -
					\$ -					0	\$ -
					\$ -					0	\$ -
					\$ -					0	\$ -
					\$ -					0	\$ -
					\$ -					0	\$ -
					\$ -					0	\$ -
					\$ -					0	\$ -
					\$ -					0	\$ -
					\$ -					0	\$ -
					\$ -					0	\$ -
					\$ -					0	\$ -
					\$ -					0	\$ -

Funds for Construction (Phase 58)	\$ 853,294.66	Local Funds for Construction (Phase 58)	\$ -	Subtotal	\$ 853,294.66
-----------------------------------	---------------	---	------	----------	---------------

FDOT IN-HOUSE DESIGN SUPPORT (Phase 31) (REQUIRED)									
ADDITIONAL FDOT IN-HOUSE DESIGN SUPPORT FOR CRITICAL PROJECTS	0	LS	\$5,000	\$ -					
FDOT IN-HOUSE CONSTRUCTION SUPPORT (Phase 61) (REQUIRED)	0	LS	\$5,000	\$ -					
ADDITIONAL FDOT IN-HOUSE CONSTRUCTION SUPPORT FOR CRITICAL PROJECTS	0	LS	\$2,000	\$ -					
LOCAL FUNDS FOR DESIGN									
CONTINGENCY (Phase 58) (REQUIRED)					1	LS	10%	\$ 85,329.47	
TRANSIT RELATED PROJECTS (10% FTA ADMINISTRATIVE FEE)					1	LS	10%	\$ 85,329.47	
CONSTRUCTION ENGINEERING & INSPECTION ACTIVITIES (CEI) (Phase 68)					0	LS	10%	\$ -	
FDOT OVERSIGHT CEI (3% OF TOTAL CONSTRUCTION COST ESTIMATE) (Phase 62) (REQUIRED)	1	LS	3%	\$ 25,598.84	1	LS	10%	\$ 85,329.47	
				\$ 878,893.50				\$ 255,988.41	\$ 1,134,881.91

*Projects on the State Highway System and Critical Projects SHALL utilize FDOT pay items numbers and descriptions.

Non-participating items:

- Mowing & Litter removal
- Engineering work; Optional services; Survey; Video inspection; MOT plans preparation; As-builts/record drawings
- Utility work -- this includes, but is not limited to: valve adjustments, utility relocations, FPL power pole relocations, AT&T directional bore, etc...
- Contingency

Other elements may be non-participating. The ones listed above are the commonly used pay items that are non-participating.

If you have any questions regarding an eligible or non-participating item, please contact District Four Local Program Unit.

Prepared by: *[Signature]* PE Number:
 Name: *[Name]* Signature:
 Reviewed by: *[Signature]*
 Name: *[Name]* Signature:
 Approved by (Agency Responsible Charge): *[Signature]*
 Date: 2/16/12

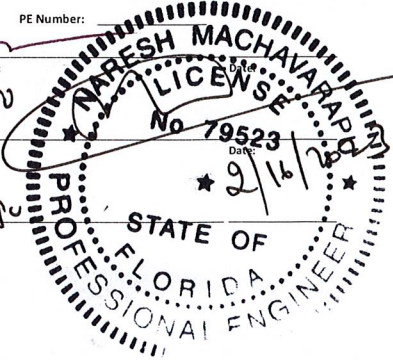

ENGINEERS COST ESTIMATE

Project Description: Spanish River Boulevard and NW 6th Way Signalization Upgrades (Attachment A)

Add all participating eligible items in this column, regardless of maximum TPA reimbursement

Pay Item Number*	Pay Item Description*	FHWA Participating				FHWA non-participating (Local funds)				Total Quantity	Total Engineer's Cost
		Quantity	Unit	Engineer's Unit Cost	Engineer's Subtotal Cost	Quantity	Unit	Engineer's Unit Cost	Engineer's Subtotal Cost		
102-1	MAINTENANCE OF TRAFFIC	30	DA	\$ 1,091.75	\$ 32,752.50					30	\$ 32,752.50
102-99	PORTABLE CHANGEABLE MESSAGE SIGN,TEMP	21	ED	\$ 9.88	\$ 207.48					21	\$ 207.48
630-2-11	CONDUIT, F&I, OPEN TRENCH	172	LF	\$ 13.37	\$ 2,299.64					172	\$ 2,299.64
630-2-12	CONDUIT, F&I, DIRECTIONAL BORE	153	LF	\$ 25.85	\$ 3,955.05					153	\$ 3,955.05
632-7-1	SIGNAL CABLE- NEW OR RECO, FUR & INSTALL	1	PI	\$ 7,383.58	\$ 7,383.58					1	\$ 7,383.58
635-2-12	PULL & SPLICE BOX, F&I, 24" X 36"	1	EA	\$ 2,184.01	\$ 2,184.01					1	\$ 2,184.01
635-2-11	PULL & SPLICE BOX, F&I, 13" x 24"	12	EA	\$ 1,069.97	\$ 12,839.64					12	\$ 12,839.64
639-1122	ELECTRICAL POWER SRV,F&I, UG,PUR CONT	1	EA	\$ 3,272.25	\$ 3,272.25					1	\$ 3,272.25
639-2-1	ELECTRICAL SERVICE WIRE, F&I	75	LF	\$ 11.45	\$ 858.75					75	\$ 858.75
641-2-12	PREST CNC POLE,F&I,TYP P-II SRV POLE	1	EA	\$ 1,408.21	\$ 1,408.21					1	\$ 1,408.21
646-1-11	ALUMINUM SIGNALS POLE, PEDESTAL	4	EA	\$ 1,545.70	\$ 6,182.80					4	\$ 6,182.80
649-21-6	STEEL MAST ARM ASSEMBLY, F&I, 40'	1	EA	\$ 57,956.29	\$ 57,956.29					1	\$ 57,956.29
649-21-10	STEEL MAST ARM ASSEMBLY, F&I, 60'	1	EA	\$ 65,068.63	\$ 65,068.63					1	\$ 65,068.63
649-21-10	STEEL MAST ARM ASSEMBLY, F&I, 78'	1	EA	\$ 83,546.84	\$ 83,546.84					1	\$ 83,546.84
650-1-14	VEH TRAF SIGNAL,F&I, ALUMINUM, 3 S 1 W	9	EA	\$ 1,172.48	\$ 10,552.32					9	\$ 10,552.32
650-1-18	VEH TRAF SIGNAL, F&I, ALUMINUM, 5 SEC, 1 W	1	EA	\$ 1,724.93	\$ 1,724.93					1	\$ 1,724.93
653-1-11	PEDESTRIAN SIGNAL, F&I LED COUNT, 1 WAY	4	EA	\$ 962.51	\$ 3,850.04					4	\$ 3,850.04
660-4-11	VEHICLE DETECTION SYSTEM- VIDEO, CABINET	1	EA	\$ 4,432.70	\$ 4,432.70					1	\$ 4,432.70
660-4-12	VEHICLE DETECTION SYSTEM- VIDEO, ABOVE G	3	EA	\$ 5,728.15	\$ 17,184.45					3	\$ 17,184.45
665-1-11	PEDESTRIAN DETECTOR, F&I, STANDARD	4	EA	\$ 348.26	\$ 1,393.04					4	\$ 1,393.04
670-5111	TRAF CNTL ASSEM, F&I, NEMA, 1 PREEMPT	1	EA	\$ 40,079.70	\$ 40,079.70					1	\$ 40,079.70
682-1133	ITS CCTV CAMERA, F&I, DOME ENCL, NPRES.	1	EA	\$ 6,782.95	\$ 6,782.95					1	\$ 6,782.95
684-1-1	MANAGED FIELD ETHERNET SWITCH, F&I	1	EA	\$ 5,044.64	\$ 5,044.64					1	\$ 5,044.64
685-1-12	UPS, F&I, ONLINE DOUBLE CONVERSION	1	EA	\$ 4,800.00	\$ 4,800.00					1	\$ 4,800.00
632-7-6	SIGNAL CABLE, REMOVE- INTERSECTION	1	PI	\$ 954.46	\$ 954.46					1	\$ 954.46
639-2-6	ELECTRICAL SERVICE WIRE, REMOVE	75	LF	\$ 0.67	\$ 50.25					75	\$ 50.25
639-3-60	ELEC SERV DISCON, REMOVE	1	EA	\$ 409.61	\$ 409.61					1	\$ 409.61
650-1-60	VEH TRAF SIGNAL, REMOVE- POLES TO REMAIN	9	EA	\$ 271.50	\$ 2,443.50					9	\$ 2,443.50
670-5600	TRAF CNTL ASSEM, REMOVE	1	EA	\$ 854.77	\$ 854.77					1	\$ 854.77
649-26-3	STEEL MAST ARM ASSEMBLY, REMOVE	3	EA	\$ 4,012.55	\$ 12,037.65					3	\$ 12,037.65
700-5-22	INTERNAL ILLUM SIGN, F&I OM, 12-18 SF	3	EA	\$ 4,628.81	\$ 13,886.43					3	\$ 13,886.43
715-11-30	LUMINAIRE, F&I, ROADWAY	3	EA	\$ 4,485.00	\$ 13,455.00					3	\$ 13,455.00
700-11-391	EDS, F&I, OVERHEAD MOUNT-AC POWERED, BLANK OUT SIGN, UP TO 12 SF	1	AS	\$ 7,113.58	\$ 7,113.58					1	\$ 7,113.58
				\$ -	\$ -					0	\$ -
				\$ 426,965.69	\$ 426,965.69					\$ -	\$ 426,965.69
				\$ -	\$ -					\$ -	\$ -
				\$ 426,965.69	\$ 426,965.69					\$ -	\$ 426,965.69

Funds for Construction (Phase 58)	\$	426,965.69	Local Funds for Construction (Phase 58)	\$	-	Subtotal	\$	426,965.69	
FDOT IN-HOUSE DESIGN SUPPORT (Phase 31) (REQUIRED)	0	LS	\$5,000	\$	-	FDOT In-House Support must be included as an FHWA Participating Item			
ADDITIONAL FDOT IN-HOUSE DESIGN SUPPORT FOR CRITICAL PROJECTS	0	LS	\$2,000	\$	-				
FDOT IN-HOUSE CONSTRUCTION SUPPORT (Phase 61) (REQUIRED)	0	LS	\$5,000	\$	-				
ADDITIONAL FDOT IN-HOUSE CONSTRUCTION SUPPORT FOR CRITICAL PROJECTS	0	LS	\$2,000	\$	-				
LOCAL FUNDS FOR DESIGN									
CONTINGENCY (Phase 58) (REQUIRED)									
TRANSIT RELATED PROJECTS (10% FTA ADMINISTRATIVE FEE)									
CONSTRUCTION ENGINEERING & INSPECTION ACTIVITIES (CEI) (Phase 68)									
FDOT OVERSIGHT CEI (3% OF TOTAL CONSTRUCTION COST ESTIMATE) (Phase 62) (REQUIRED)	0	LS	0%	\$	-				
				\$	426,965.69			\$	426,965.69

Subtotal FHWA Participating	\$	426,965.69	Subtotal FHWA Non-Participating	\$	-	Total Construction Cost Estimate	\$	426,965.69
-----------------------------	----	------------	---------------------------------	----	---	----------------------------------	----	------------

*Projects on the State Highway System and Critical Projects SHALL utilize FDOT pay items numbers and descriptions.

- Non-participating items:
- Mowing & Litter removal
 - Engineering work; Optional services; Survey; Video inspection; MOT plans preparation; As-builts/record drawings
 - Utility work -- this includes, but is not limited to: valve adjustments, utility relocations, FPL power pole relocations, AT&T directional bore, etc...
 - Contingency
- Other elements may be non-participating; the ones listed above are the commonly used pay items that are non-participating.

If you have any questions regarding an eligible or non-participating item, please contact District Four Local Program Unit.

Prepared by: _____ PE Number: _____
 Name: *Naresh Machavara* Signature: _____ Date: _____

Reviewed by: _____
 Name: *Naresh Machavara* Signature: _____ Date: _____

Approved by (Agency Responsible Charge): _____
 Name: *Naresh Machavara* Signature: _____ Date: _____

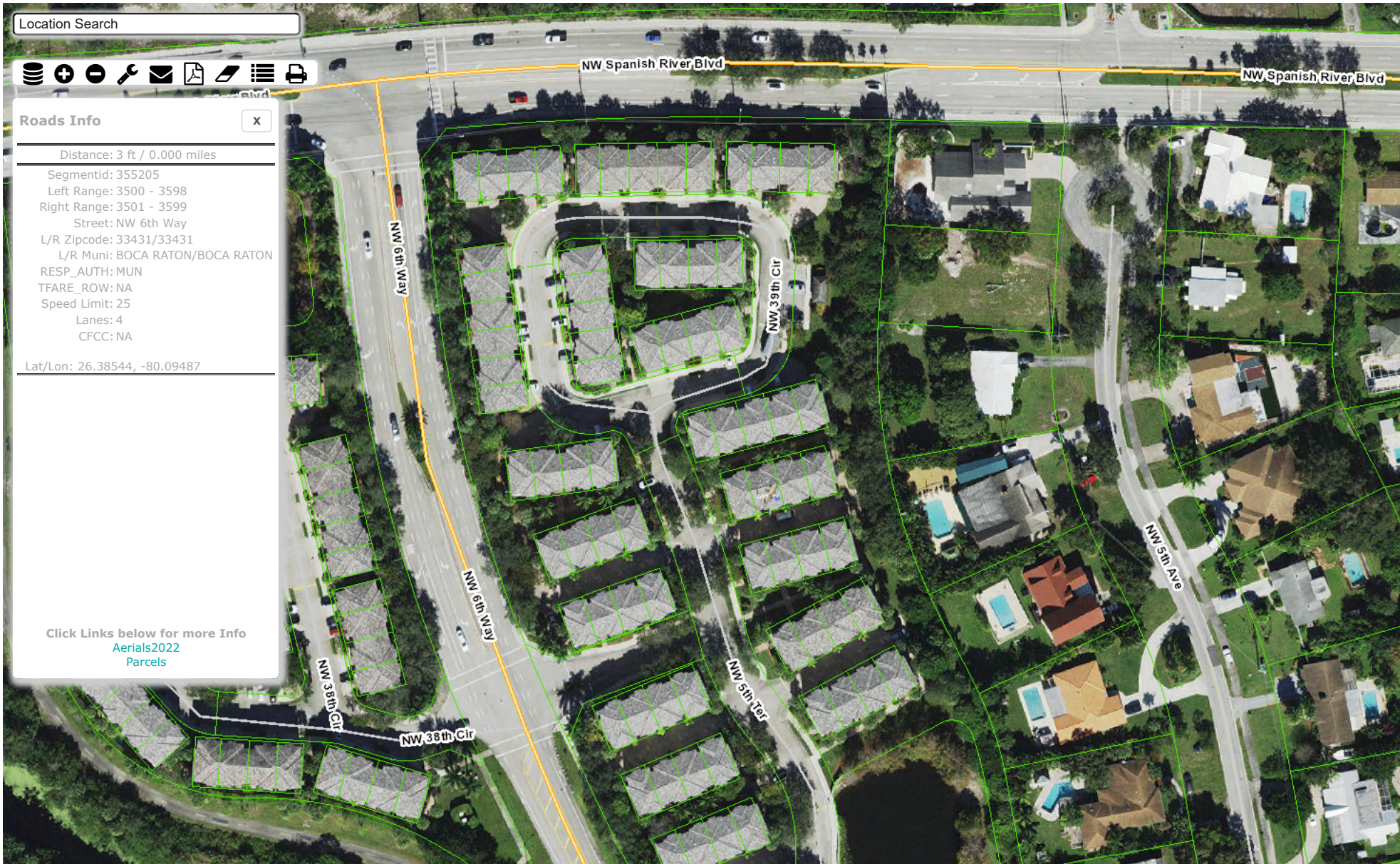

Location Search



Roads Info

x

Distance: 3 ft / 0.000 miles
Segmentid: 355205
Left Range: 3500 - 3598
Right Range: 3501 - 3599
Street: NW 6th Way
L/R Zipcode: 33431/33431
L/R Muni: BOCA RATON/BOCA RATON
RESP_AUTH: MUN
TFARE_ROW: NA
Speed Limit: 25
Lanes: 4
CFCC: NA

Lat/Lon: 26.38544, -80.09487

Click Links below for more Info
[Aerials2022](#)
[Parcels](#)

26.38664, -80.09166



Palm Beach County Transportation Planning Agency

Transportation Alternatives Program

City of Boca Raton Application

Right-of-way Maps: Spanish River Blvd. @ NW 6th Way (1)



VISTAZO AT BOCA RATON
 BEING A REPLAT OF ALL OF SPANISH RIVER WOODS, INCLUDING ALL DEDICATED STREETS, EASEMENTS AND TRACTS, AS RECORDED IN PLAT BOOK 45, PAGES 186 AND 187, PUBLIC RECORDS OF PALM BEACH COUNTY, FLORIDA AND LOTS 1,2,4,5,6,7 AND A PORTION OF LOT 3, ALL IN BLOCK 27, BOCA RATON HILLS SECTION 3, AS RECORDED IN PLAT BOOK 23, PAGES 76 THROUGH 87, PUBLIC RECORDS OF PALM BEACH COUNTY, FLORIDA, LYING IN SECTION 7, TOWNSHIP 47 SOUTH, RANGE 43 EAST,
 CITY OF BOCA RATON, PALM BEACH COUNTY, FLORIDA.

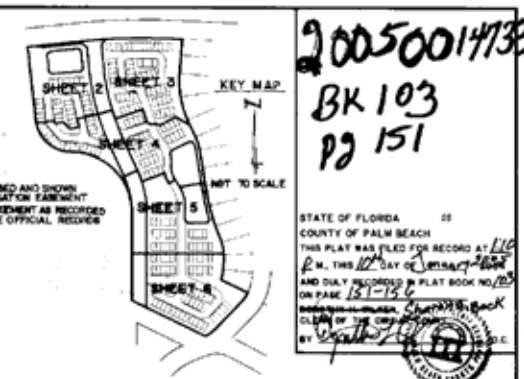

20050014738
 BK 103
 PG 151

DEDICATION AND RESERVATION
 KNOW ALL MEN BY THESE PRESENTS THAT LENNAR HOMES, INC., A FLORIDA CORPORATION, OWNER OF THE LAND SHOWN AND DESCRIBED HEREON AS VISTAZO AT BOCA RATON, BEING A REPLAT OF ALL OF SPANISH RIVER WOODS, INCLUDING ALL DEDICATED STREETS, EASEMENTS AND TRACTS, AS RECORDED IN PLAT BOOK 45, PAGES 186 AND 187, PUBLIC RECORDS OF PALM BEACH COUNTY, FLORIDA AND LOTS 1,2,4,5,6,7 AND A PORTION OF LOT 3, ALL IN BLOCK 27, BOCA RATON HILLS SECTION 3, AS RECORDED IN PLAT BOOK 23, PAGES 76 THROUGH 87, PUBLIC RECORDS OF PALM BEACH COUNTY, FLORIDA, LYING IN SECTION 7, TOWNSHIP 47 SOUTH, RANGE 43 EAST, CITY OF BOCA RATON, PALM BEACH COUNTY, FLORIDA, BEING MORE PARTICULARLY DESCRIBED AS FOLLOWS:

2. EASEMENTS
 THE UTILITY EASEMENTS, AS SHOWN HEREON, ARE HEREBY DEDICATED IN PERPETUITY TO THE CITY OF BOCA RATON FOR THE INSTALLATION, CONSTRUCTION, REPAIR, OPERATION, MAINTENANCE, AND OTHER FACILITIES OF THE CITY, UTILITIES OF PUBLIC UTILITIES OPERATING PURSUANT TO A FRANCHISE OR OTHER GRANT OF APPROVAL FROM THE CITY, AND ANY AND ALL OTHER USES AUTHORIZED BY THE CITY TOGETHER WITH APPURTENANCES OVER, THROUGH AND ACROSS SAID EASEMENTS. ALL PLANNED UTILITY EASEMENTS SHALL PROVIDE THAT SUCH EASEMENTS SHALL ALSO BE EASEMENTS FOR THE CONSTRUCTION, INSTALLATION, MAINTENANCE, AND OPERATION OF CABLE TELEVISION SERVICES; PROVIDED, HOWEVER, NO SUCH CONSTRUCTION, INSTALLATION, MAINTENANCE AND OPERATION OF CABLE TELEVISION SERVICES SHALL INTERFERE WITH THE FACILITIES AND SERVICES OF AN ELECTRIC, TELEPHONE, GAS OR OTHER PUBLIC UTILITY. IN THE EVENT A CABLE TELEVISION COMPANY DAMAGES THE FACILITIES OF A PUBLIC UTILITY, SUCH DAMAGE SHALL BE SOLELY THE RESPONSIBILITY OF SAID COMPANY, AND THAT THE SEAL AFFIXED TO THE FOREGOING INSTRUMENT IS THE CORPORATE SEAL OF SAID CORPORATION AND THAT SAID INSTRUMENT IS THE FREE ACT AND DEED OF SAID CORPORATION.

LANDSCAPE BUFFER EASEMENTS - THE LANDSCAPE BUFFER EASEMENTS, AS SHOWN HEREON, ARE HEREBY DEDICATED IN PERPETUITY TO VISTAZO AT BOCA RATON HOMEOWNERS ASSOCIATION, INC., ITS SUCCESSORS AND ASSIGNS, WITHOUT RECOURSE TO THE CITY OF BOCA RATON.

THE PUBLIC SIDEWALK EASEMENT, AS SHOWN HEREON, IS HEREBY DEDICATED TO THE CITY OF BOCA RATON FOR PUBLIC PEDESTRIAN ACCESS PURPOSES AND IS THE PERPETUAL MAINTENANCE OBLIGATION OF VISTAZO AT BOCA RATON HOMEOWNERS ASSOCIATION, INC., ITS SUCCESSORS AND ASSIGNS, WITHOUT RECOURSE TO THE CITY OF BOCA RATON.

THE LAKE MAINTENANCE ACCESS EASEMENT, AS SHOWN HEREON, IS HEREBY RESERVED FOR VISTAZO AT BOCA RATON HOMEOWNERS ASSOCIATION, INC., ITS SUCCESSORS AND ASSIGNS, FOR ACCESS TO STORM WATER MANAGEMENT AND DRAINAGE FACILITIES LOCATED WITHIN THE ASSOCIATED WATER MANAGEMENT TRACTS FOR PURPOSES OF PERFORMING ANY AND ALL MAINTENANCE ACTIVITIES PURSUANT TO THE MAINTENANCE OBLIGATION OF SAID ASSOCIATION, ITS SUCCESSORS AND ASSIGNS, WITHOUT RECOURSE TO THE CITY OF BOCA RATON.

IN WITNESS WHEREOF, THE ABOVE-NAMED CORPORATION HAS CAUSED THESE PRESENTS TO BE SIGNED BY ITS VICE PRESIDENT, DAVID BASELICE, THIS 31st DAY OF August, 2004.
 WITNESSES:
 PRINTED NAME: Steven Caputo LENNAR HOMES, INC., A FLORIDA CORPORATION
 WITNESSES: Steven Caputo BY: David Baselic
 PRINTED NAME: Steven Caputo DAVID BASELICE, VICE PRESIDENT

ACCEPTANCE OF RESERVATIONS
 STATE OF FLORIDA
 COUNTY OF PALM BEACH
 VISTAZO AT BOCA RATON HOMEOWNERS ASSOCIATION, INC., HEREBY ACCEPTS THE DEDICATION OR RESERVATIONS TO SAID ASSOCIATION AS STATED AND SHOWN HEREON, AND HEREBY ACCEPTS ITS MAINTENANCE OBLIGATIONS FOR SAME AS STATED HEREON, DATED THIS 31st DAY OF August, 2004.
 VISTAZO AT BOCA RATON HOMEOWNERS ASSOCIATION, INC., A FLORIDA CORPORATION, NOT FOR PROFIT
 BY: Marlene Schaefer
 MARLENE SCHAEFER, PRESIDENT

ACKNOWLEDGMENTS
 STATE OF FLORIDA
 COUNTY OF PALM BEACH
 BEFORE ME PERSONALLY APPEARED MARLENE SCHAEFER, WHO IS PERSONALLY KNOWN TO ME, AND WHO EXECUTED THE FOREGOING INSTRUMENT AS PRESIDENT OF VISTAZO AT BOCA RATON HOMEOWNERS ASSOCIATION, INC., A NOT FOR PROFIT CORPORATION, AND SEVERALLY ACKNOWLEDGED TO AND BEFORE ME THAT SHE EXECUTED SUCH INSTRUMENT AS SUCH OFFICER OF SAID CORPORATION, AND THAT THE SEAL AFFIXED TO THE FOREGOING INSTRUMENT IS THE CORPORATE SEAL OF SAID CORPORATION AND THAT THIS SEAL WAS AFFIXED TO SAID INSTRUMENT BY DUE AND REGULAR CORPORATE AUTHORITY, AND THAT SAID INSTRUMENT IS THE FREE ACT AND DEED OF SAID CORPORATION.
 WITNESS MY HAND AND OFFICIAL SEAL THIS 31st DAY OF August, 2004.
 MY COMMISSION EXPIRES: August 1, 2005
 NOTARY PUBLIC
 COMMISSION NO: 22202522 David C. Campese
 PRINTED NAME

TITLE CERTIFICATION
 STATE OF FLORIDA
 COUNTY OF PALM BEACH
 WE, NORTH AMERICAN TITLE COMPANY, A TITLE INSURANCE COMPANY AS DULY LICENSED IN THE STATE OF FLORIDA, DO HEREBY CERTIFY THAT WE HAVE EXAMINED THE TITLE TO THE HERON DESCRIBED PROPERTY; THAT WE FIND THE TITLE TO THE PROPERTY IS VESTED TO LENNAR HOMES, INC., A FLORIDA CORPORATION; THAT THE CURRENT TAXES HAVE BEEN PAID; THAT THERE ARE NO MORTGAGES AND THAT THERE ARE NO ENCUMBRANCES OF RECORD BUT THOSE ENCUMBRANCES DO NOT PROHIBIT THE CREATION OF THE SUBDIVISION DEPICTED BY THIS PLAT.
 DATED: August 23, 2004
Amberly Pele
 AMBERLY PELE, VICE PRESIDENT

APPROVALS - CITY OF BOCA RATON
 STATE OF FLORIDA
 COUNTY OF PALM BEACH
 THIS IS TO CERTIFY THAT THIS PLAT HAS BEEN ACCEPTED AND APPROVED FOR RECORD BY THE CITY COUNCIL OF THE CITY OF BOCA RATON, FLORIDA, AND BY RESOLUTION DULY ADOPTED BY SAID CITY COUNCIL ON THIS _____ DAY OF _____, 2004.

THIS PLAT HAS BEEN REVIEWED BY A PROFESSIONAL LAND SURVEYOR AND MAPPER EMPLOYED BY THE CITY OF BOCA RATON IN ACCORDANCE WITH SECTION 177.08 (3) FLORIDA STATUTES.
 STEVEN C. MOREL, MAPPER
 BY: Steven Caputo, AICD, DEVELOPMENT SERVICES DIRECTOR
 BY: Marlene Schaefer, CITY CLERK
 BY: Maurice C. Morel, CITY CIVIL ENGINEER

AREA TABULATION DATA

TOTAL AREA	21.585 ACRES
LOTS 1 - 202	5.301 ACRES
TRACT "0-1"	0.813 ACRES
TRACT "0-2"	0.550 ACRES
TRACT "0-3"	0.282 ACRES
TRACT "0-4"	4.195 ACRES
TRACT "0-5"	0.172 ACRES
TRACT "0-6"	0.478 ACRES
TRACT "0-7"	0.745 ACRES
TRACT "0-8"	0.06 ACRES
TRACT "0-9"	0.413 ACRES
TRACT "1-1"	2.793 ACRES
TRACT "1-2"	0.832 ACRES

AVIGATION EASEMENT:
 ALL OF THE PROPERTY DESCRIBED AND SHOWN HEREON IS SUBJECT TO AVIGATION EASEMENT AND AVIGATION EASEMENT AGREEMENT AS RECORDED IN O.R.B. 17998, P.L. 068 IN THE OFFICIAL RECORDS OF PALM BEACH COUNTY.

SURVEYOR'S NOTES:
 1. BUILDING SETBACK LINES SHALL BE AS REQUIRED BY ORDINANCES OF THE CITY OF BOCA RATON.
 2. THERE SHALL BE NO BUILDING ON ANY HABITABLE STRUCTURE PLACED ON DRAINAGE EASEMENTS OR UTILITY EASEMENTS.
 3. THERE SHALL BE NO TREES OR SHRUBS PLACED ON UTILITY EASEMENTS WHICH ARE PROVIDED FOR WATER AND SEWER USE OR UPON DRAINAGE EASEMENTS.
 4. LANDSCAPING ON OTHER UTILITY EASEMENTS SHALL BE ALLOWED ONLY AFTER CONSENT OF ALL UTILITY COMPANIES OCCUPYING SAME.
 5. IN THOSE CASES WHERE EASEMENTS OF DIFFERENT TYPES CROSS OR OVERLAP, UTILITY EASEMENTS SHALL HAVE FIRST PRIORITY. DRAINAGE EASEMENTS SHALL HAVE SECOND PRIORITY AND ALL OTHER EASEMENTS SHALL BE SUBORDINATE TO THESE WITH THEIR PRIORITIES BEING DETERMINED BY THE USE OF RIGHTS GRANTED.
 6.
 P.O.B. = POINT OF BEGINNING
 P.C.P. = PERMANENT CONTROL POINT
 P.R.M. = PERMANENT REFERENCE MONUMENT
 C.M. = CONCRETE MONUMENT
 O.R.A. = OFFICIAL RECORD BOOK
 P.S. = PAGE
 P.B. = PLAT BOOK
 R/W = RIGHT OF WAY
 C. = CENTERLINE
 U.E. = UTILITY EASEMENT
 D.E. = DRAINAGE EASEMENT
 R. = ROAD
 A.S.L. = ARC LENGTH
 A = CURVE CENTRAL ANGLE
 M = SET P.R.M. LB 4396
 P.M. = PLAT MAP (AS NOTED)
 C.R. = CHORD BEARING
 C.L. = CHORD LENGTH
 L.B.E. = LANDSCAPE BUFFER EASEMENT
 L.M.A.E. = LAKE MAINTENANCE ACCESS EASEMENT
 R. = RADIAL LINE
 L.A.E. = LIMITED ACCESS EASEMENT
 L.L.E. = LIMITED LIABILITY EASEMENT
 B.S.E. = BILLSOUTH EASEMENT
 P.S.E. = PUBLIC SIDEWALK EASEMENT

SURVEYOR'S CERTIFICATION
 STATE OF FLORIDA
 COUNTY OF PALM BEACH
 I HEREBY CERTIFY THAT THE PLAT SHOWN HEREON IS A TRUE AND CORRECT REPRESENTATION OF A SURVEY MADE UNDER MY RESPONSIBLE DIRECTION AND SUPERVISION AND THAT SAID SURVEY IS ACCURATE TO THE BEST OF MY KNOWLEDGE AND BELIEF; THAT PERMANENT REFERENCE MONUMENTS (P.R.M.'S) HAVE BEEN PLACED AS REQUIRED BY LAW AND PERMANENT CONTROL POINTS (P.C.P.'S) AND MONUMENTS ACCORDING TO SECTION 177.09 (9), FLORIDA STATUTES WILL BE SET UNDER THE GUARANTEES POSTED WITH THE CITY OF BOCA RATON, FLORIDA FOR THE REQUIRED IMPROVEMENTS AND FURTHER THAT THE SURVEY DATA COMPLIES WITH ALL THE REQUIREMENTS OF CHAPTER 177, FLORIDA STATUTES, AS AMENDED, AND ORDINANCES OF THE CITY OF BOCA RATON.
Leslie Bispo
 CHARTERED SURVEYOR AND MAPPER
 STATE OF FLORIDA CERTIFICATE # 5009
 OF BOCA RATON, FLORIDA FOR THE REQUIRED IMPROVEMENTS AND FURTHER THAT THE SURVEY DATA COMPLIES WITH ALL THE REQUIREMENTS OF CHAPTER 177, FLORIDA STATUTES, AS AMENDED, AND ORDINANCES OF THE CITY OF BOCA RATON.
 DATE: Sept. 8, 2004

NOTICE: THIS PLAT, AS RECORDED IN ITS GRAPHIC FORM, IS THE OFFICIAL DEPICTION OF THE SUBDIVIDED LANDS DESCRIBED HEREIN AND WILL, IN NO CIRCUMSTANCES BE SUPPLEMENTED IN AUTHORITY BY ANY OTHER GRAPHIC OR DIGITAL FORM OF THE PLAT. THERE MAY BE ADDITIONAL RESTRICTIONS THAT ARE NOT RECORDED ON THIS PLAT THAT MAY BE FOUND IN THE PUBLIC RECORDS OF THIS COUNTY.
 THIS INSTRUMENT WAS PREPARED BY LESLIE BISPOTT, P.S.M. UNDER THE SUPERVISION OF CRAIG S. PUGET, P.S.M. OF LANDMARK SURVEYING AND MAPPING, INC.

STATE OF FLORIDA
 COUNTY OF PALM BEACH
 THIS PLAT WAS FILED FOR RECORD AT 1:46 P.M. THIS 17th DAY OF September, 2004
 AND DULY RECORDED IN PLAT BOOK NO. 103
Page 151
 BY: Rebecca Green
 CITY CLERK

LENNAR HOMES, INC. NOTARY
 STATE OF FLORIDA
 COUNTY OF PALM BEACH
Rebecca Green
 CITY CLERK
 VISTAZO AT BOCA RATON HOMEOWNERS ASSOCIATION, INC. NOTARY
 STATE OF FLORIDA
 COUNTY OF PALM BEACH
Amberly Pele
 VICE PRESIDENT
 CITY OF BOCA RATON
 STATE OF FLORIDA
 COUNTY OF PALM BEACH
Steven Caputo
 AICD, DEVELOPMENT SERVICES DIRECTOR
 STATE OF FLORIDA
 COUNTY OF PALM BEACH
Marlene Schaefer
 CITY CLERK
 STATE OF FLORIDA
 COUNTY OF PALM BEACH
Maurice C. Morel
 CITY CIVIL ENGINEER
 LANDMARK SURVEYING & MAPPING, INC.
 1850 Forest Hill Boulevard
 Ft. Lauderdale, FL 33316
 PHONE: (561) 433-5405
 FAX: (561) 433-5406
 WWW: WWW.LMSMAPPING.COM
 LICENSE NO. 49766
 LICENSED PROFESSIONAL SURVEYOR AND MAPPER
 STATE OF FLORIDA CERTIFICATE # 5009
 OF BOCA RATON, FLORIDA FOR THE REQUIRED IMPROVEMENTS AND FURTHER THAT THE SURVEY DATA COMPLIES WITH ALL THE REQUIREMENTS OF CHAPTER 177, FLORIDA STATUTES, AS AMENDED, AND ORDINANCES OF THE CITY OF BOCA RATON.



Palm Beach County Transportation Planning Agency

Transportation Alternatives Program

City of Boca Raton Application

Right-of-way Maps: Spanish River Blvd. @ NW 6th Way (2)

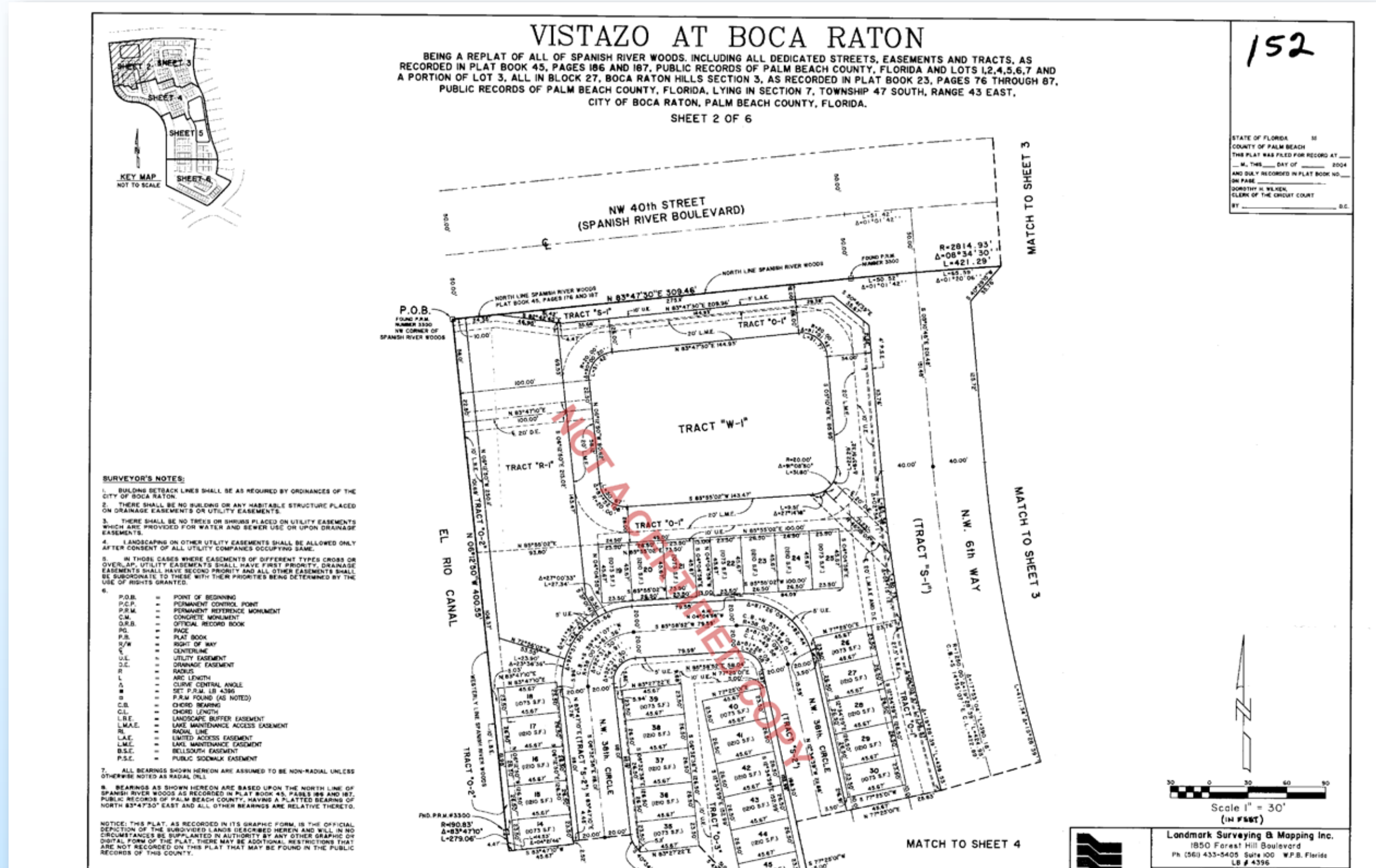



Palm Beach County Transportation Planning Agency

Transportation Alternatives Program

City of Boca Raton Application

Right-of-way Maps: Spanish River Blvd. @ NW 6th Way (3)

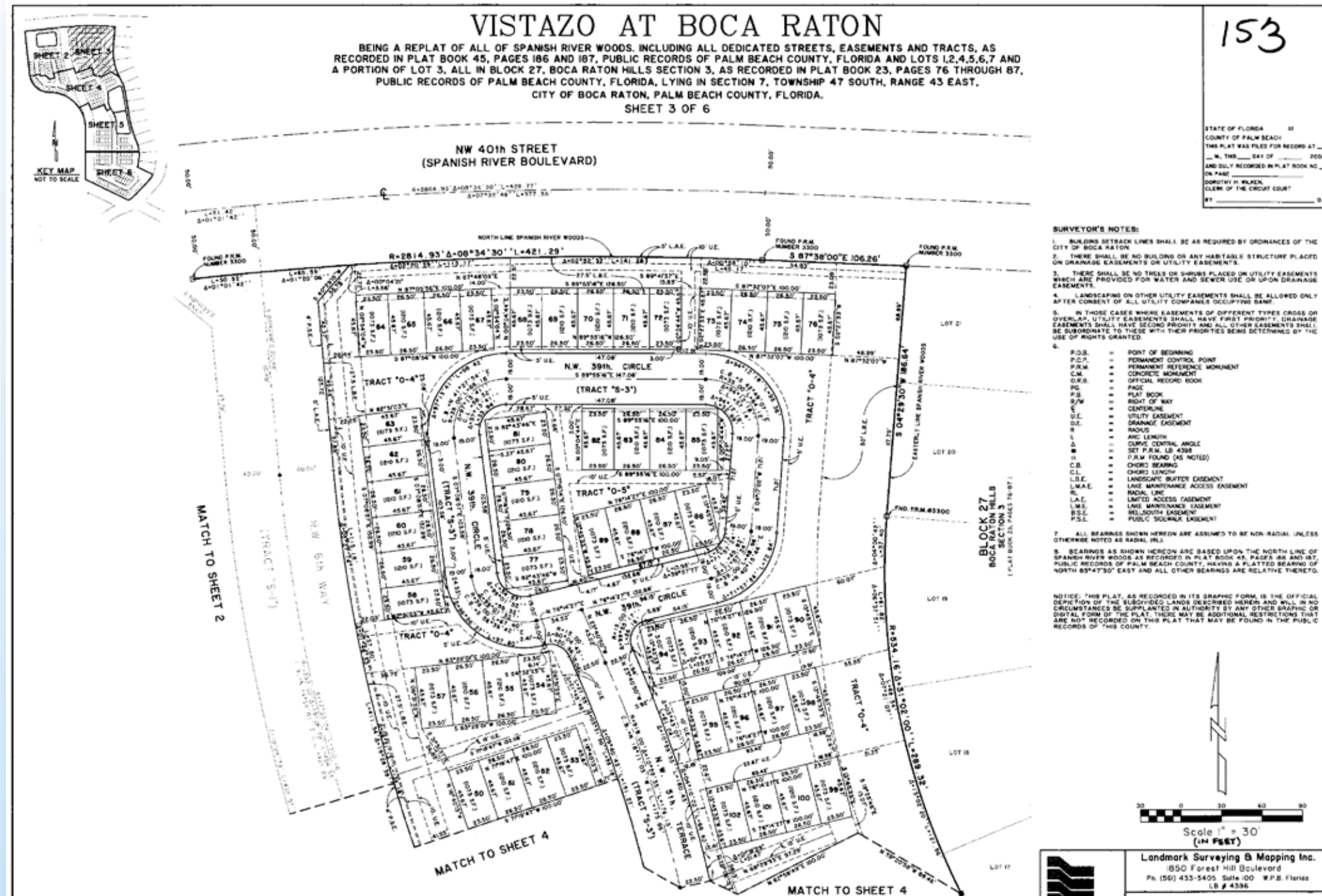



Palm Beach County Transportation Planning Agency

Transportation Alternatives Program

City of Boca Raton Application

Right-of-way Maps: Spanish River Blvd. @ NW 6th Way (4)

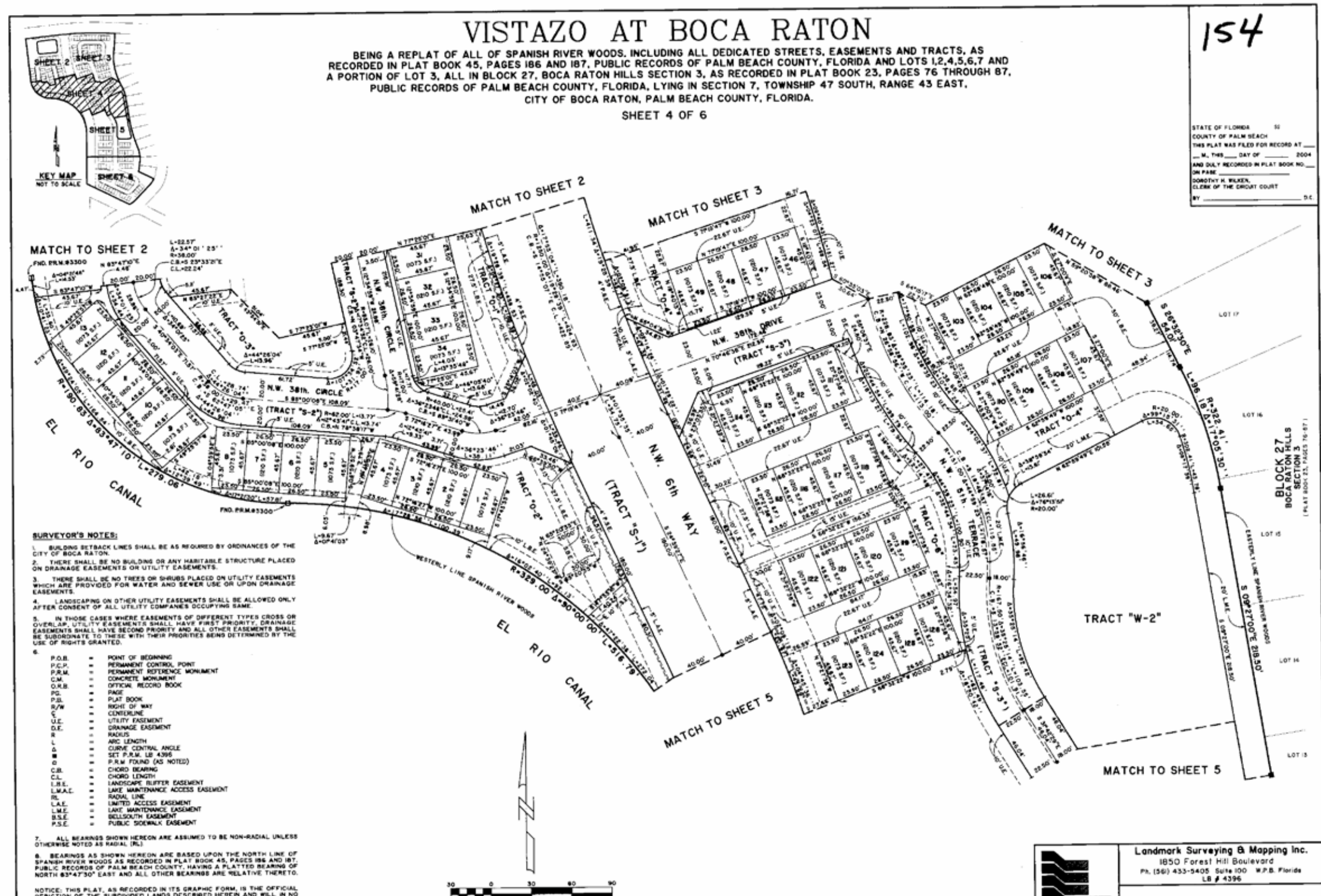



Palm Beach County Transportation Planning Agency

Transportation Alternatives Program

City of Boca Raton Application

Right-of-way Maps: Spanish River Blvd. @ NW 6th Way (5)

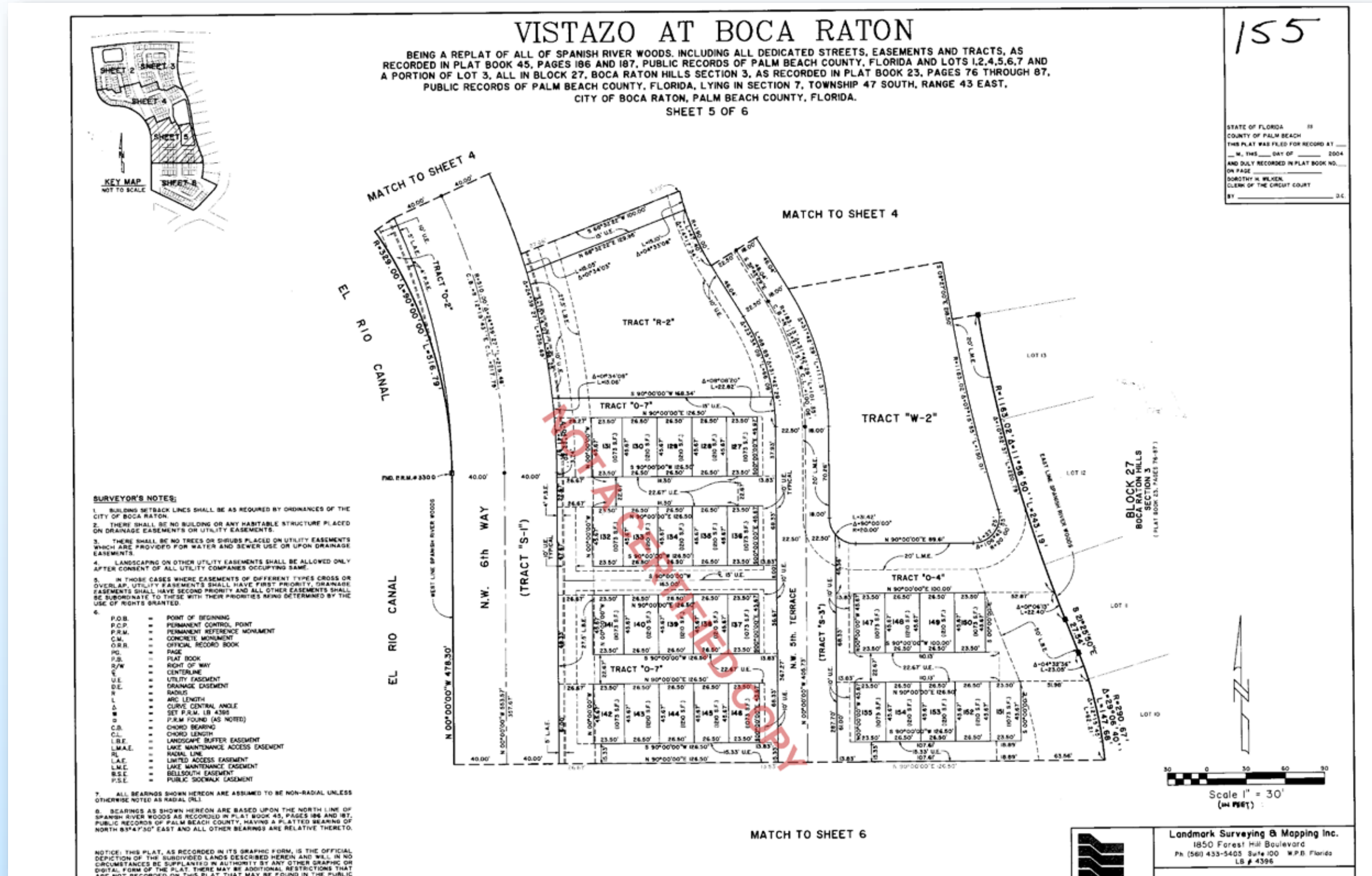

ELECTRONICALLY DELIVERED

Valerie Neilson, AICP
Executive Director
Palm Beach Transportation Planning Agency

Re: City of Boca Raton TPA grant applications – 2023

As Chair, on behalf of the City of Boca Raton's Citizen Pedestrian and Bikeway Advisory Board, a board established under City Ordinance Sec 2-285.11 consisting of appointed residents by the City Council tasked with, among other activities, to propose and maintain a plan by which existing and proposed facilities for pedestrians and bicycles can be better utilized. The Board fully supports the following proposed grant applications

- 1) Construction of a shared use path along NW 6th Way from south of NW 38th Circle to Spanish River Boulevard (El-Rio Trail Spur Connection).
- 2) City-wide Traffic & Intelligent Transportation Systems Infrastructure Upgrades Phase 1 (Pedestrian signals and ITS Communications)

The Board is excited for this opportunity and looks forward to working with City staff on this plan. Should anyone have any questions for the Board please contact the City Traffic Engineer.

Sincerely,



James Sumislaski, Chair

Boca Raton Citizens Pedestrian and Bikeway Advisory Board

Members

- Jim Sumislaski, Chair
- Howard Greenberg, Vice Chair
- Amy Lang
- Patricia Ramudo
- Edward Rowan
- Holli Sutton
- Brian Wood

ELECTRONICALLY DELIVERED

Valerie Neilson, AICP
Executive Director
Palm Beach Transportation Planning Agency

Re: City of Boca Raton TPA grant applications – 2023

As Chair, on behalf of the City of Boca Raton's Citizen Pedestrian and Bikeway Advisory Board, a board established under City Ordinance Sec 2-285.11 consisting of appointed residents by the City Council tasked with, among other activities, to propose and maintain a plan by which existing and proposed facilities for pedestrians and bicycles can be better utilized. The Board fully supports the following proposed grant applications

- 1) Construction of a shared use path along NW 6th Way from south of NW 38th Circle to Spanish River Boulevard (El-Rio Trail Spur Connection).
- 2) City-wide Traffic & Intelligent Transportation Systems Infrastructure Upgrades Phase 1 (Pedestrian signals and ITS Communications)

The Board is excited for this opportunity and looks forward to working with City staff on this plan. Should anyone have any questions for the Board please contact the City Traffic Engineer.

Sincerely,



James Sumislaski, Chair

Boca Raton Citizens Pedestrian and Bikeway Advisory Board

Members

- Jim Sumislaski, Chair
- Howard Greenberg, Vice Chair
- Amy Lang
- Patricia Ramudo
- Edward Rowan
- Holli Sutton
- Brian Wood

Machavarapu, Naresh

From: Valentina Facuse <VFacuse@palmbeachtpa.org>
Sent: Thursday, December 15, 2022 3:12 PM
To: Mya.Williams@dot.state.fl.us; Ramon.Alvarez@dot.state.fl.us; Ricardo.Reyna@dot.state.fl.us; Julio Boucle; Sosa, Geysa; Ford, James
Cc: Machavarapu, Naresh; Jason Price; Andrew Uhlir; Nathan George
Subject: [EXTERNAL] Boca Raton - Pre-Application Meeting File
Attachments: Summary Notes.docx

Good afternoon All,

Thank you for attending the TPA pre-application meeting for the City of Boca Raton for a TA, LI, and SRM grant application.

Attached you will find the summary notes outlining the proposed projects.

Please contact us if you have any questions.

Thank you,

Valentina Facuse

LEAD PLANNER – PEDESTRIAN & BICYCLE COORDINATOR

301 Datura Street | West Palm Beach, FL 33401

Direct 561.725.0806 | Main 561.725.0800

[Web](#) | [Facebook](#) | [Twitter](#) | [LinkedIn](#)



PLEASE NOTE: Florida has a very broad public records law. Most written communications to or from the Palm Beach TPA officials and/or employees regarding public business are public records available to the public and media upon request. Your e-mail communications may be subject to public disclosure. Under Florida law, e-mail addresses are public records. If you do not want your e-mail address released in response to a public records request, do not send electronic mail to this entity. Instead, contact this office by phone or in writing.



Palm Beach County Transportation Planning Agency

Transportation Alternatives Program



City of Boca Raton Application

Project Photos: Spanish River Blvd. & NW 6th Way



South Approach - Looking North



South Approach - Looking North



South Approach - Looking South



West Approach - Looking East



Palm Beach County Transportation Planning Agency

Transportation Alternatives Program



City of Boca Raton Application

Project Photos: Spanish River Blvd. & NW 6th Way



Southwest Quadrant - Looking North



East Approach - Looking West



El Rio Trail - Looking North



El Rio Trail - Looking South

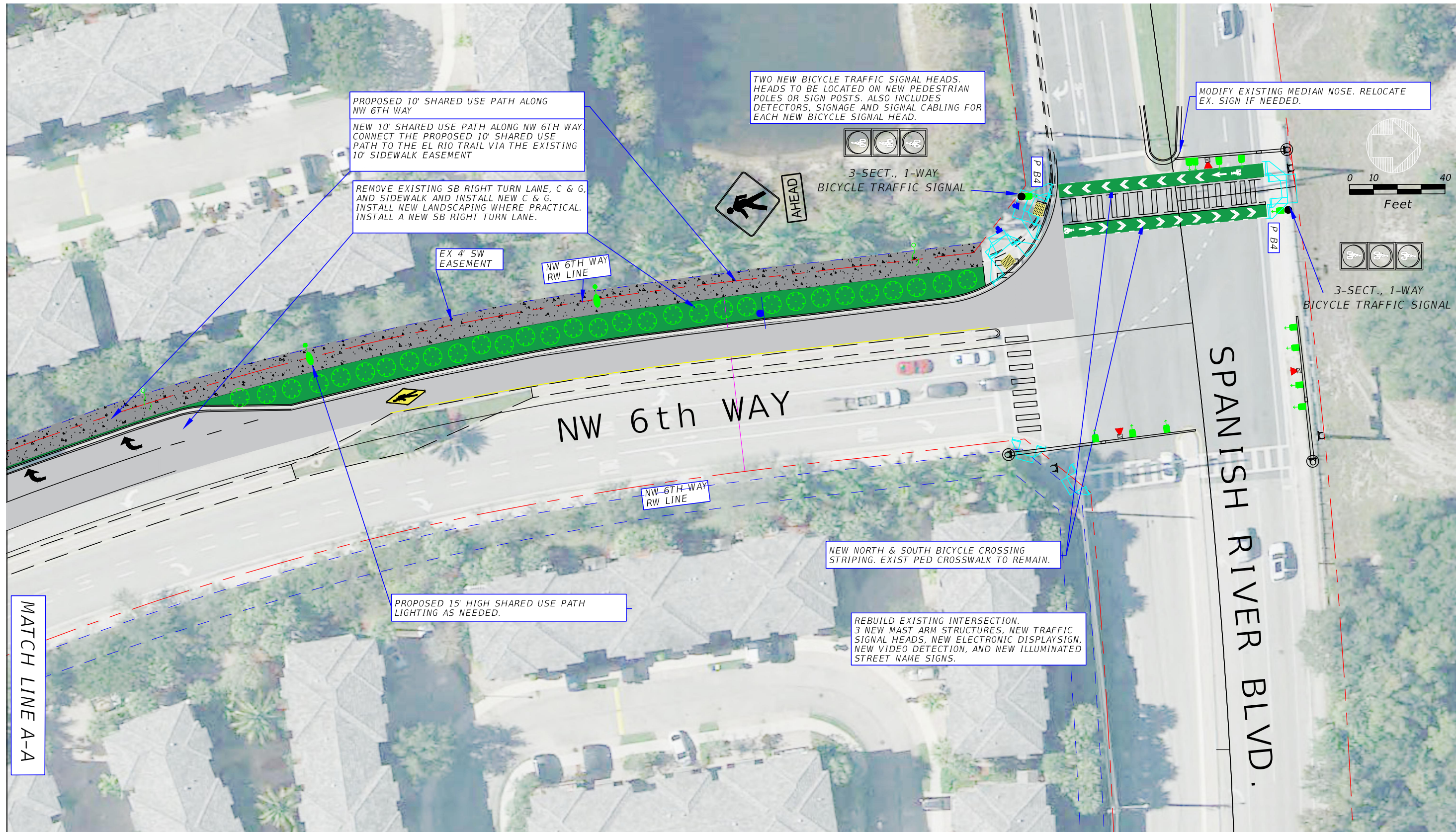

City of Boca Raton
Municipal Services/Traffic Engineering Div
 201 West Palmetto Park Road, Boca Raton Florida 33432-3795

No.	Revision	By:	Date:

Scale: 1" = 40'
 Drawn By: TNP
 Checked By: .
 Approved By: .
 Date: .
 Field Bk# .

- Issued For :
- Permits
 - Bidding
 - Review & Comments
 - Construction
 - Informational

SHARED USE PATH
NW 6TH WAY

Drawing No. .
 Project No. .
 SHEET
 OF .

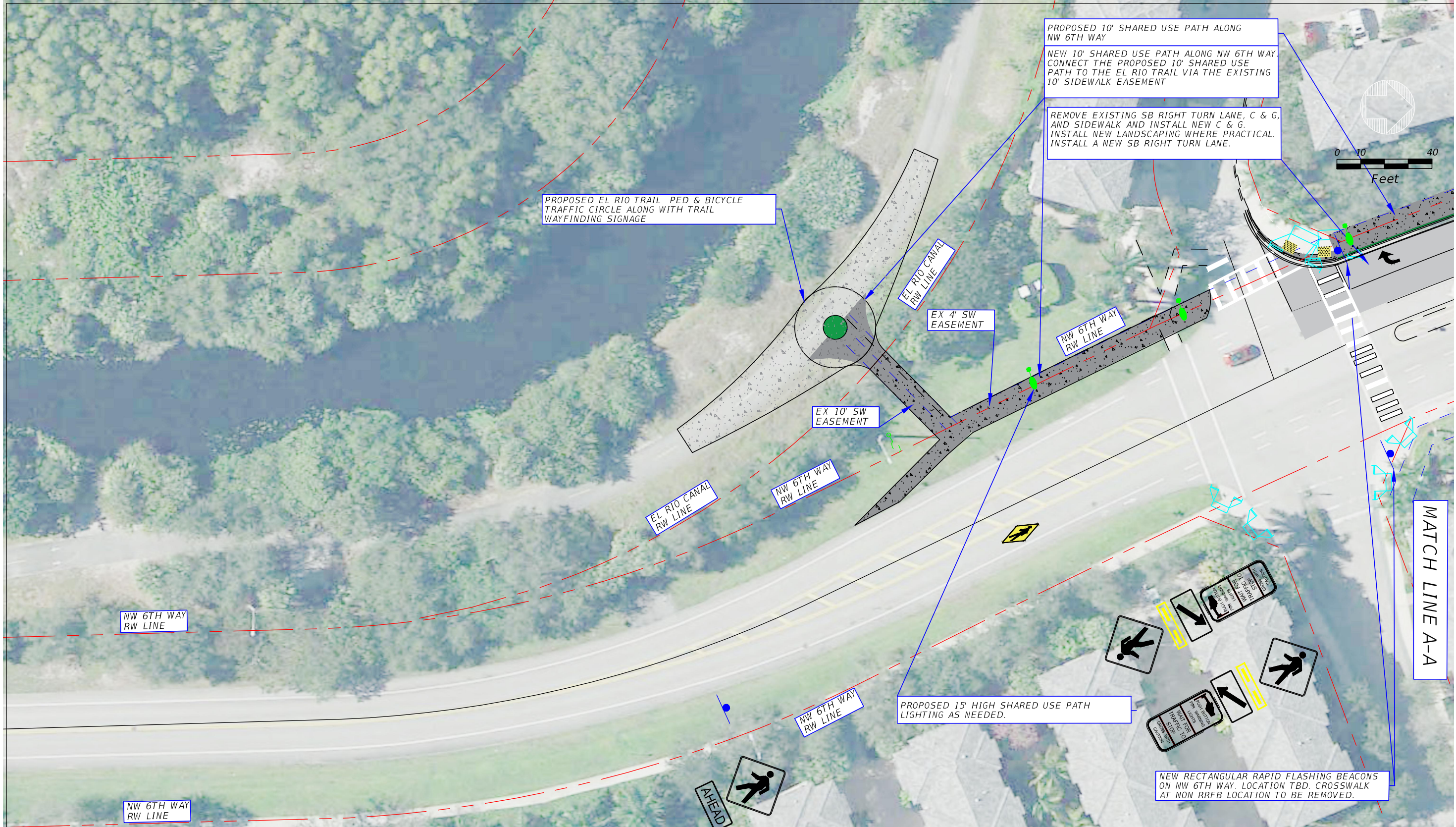

City of Boca Raton
Municipal Services/Traffic Engineering Div
 201 West Palmetto Park Road, Boca Raton Florida 33432-3795

No.	Revision	By:	Date:

Scale: 1" = 40'
 Drawn By: TNP
 Checked By: .
 Approved By: .
 Date: .
 Field Bk# .

Issued For :
 Permits
 Bidding
 Review & Comments
 Construction
 Informational

SHARED USE PATH
NW 6TH WAY

Drawing No. .
 Project No. .
 SHEET
 OF

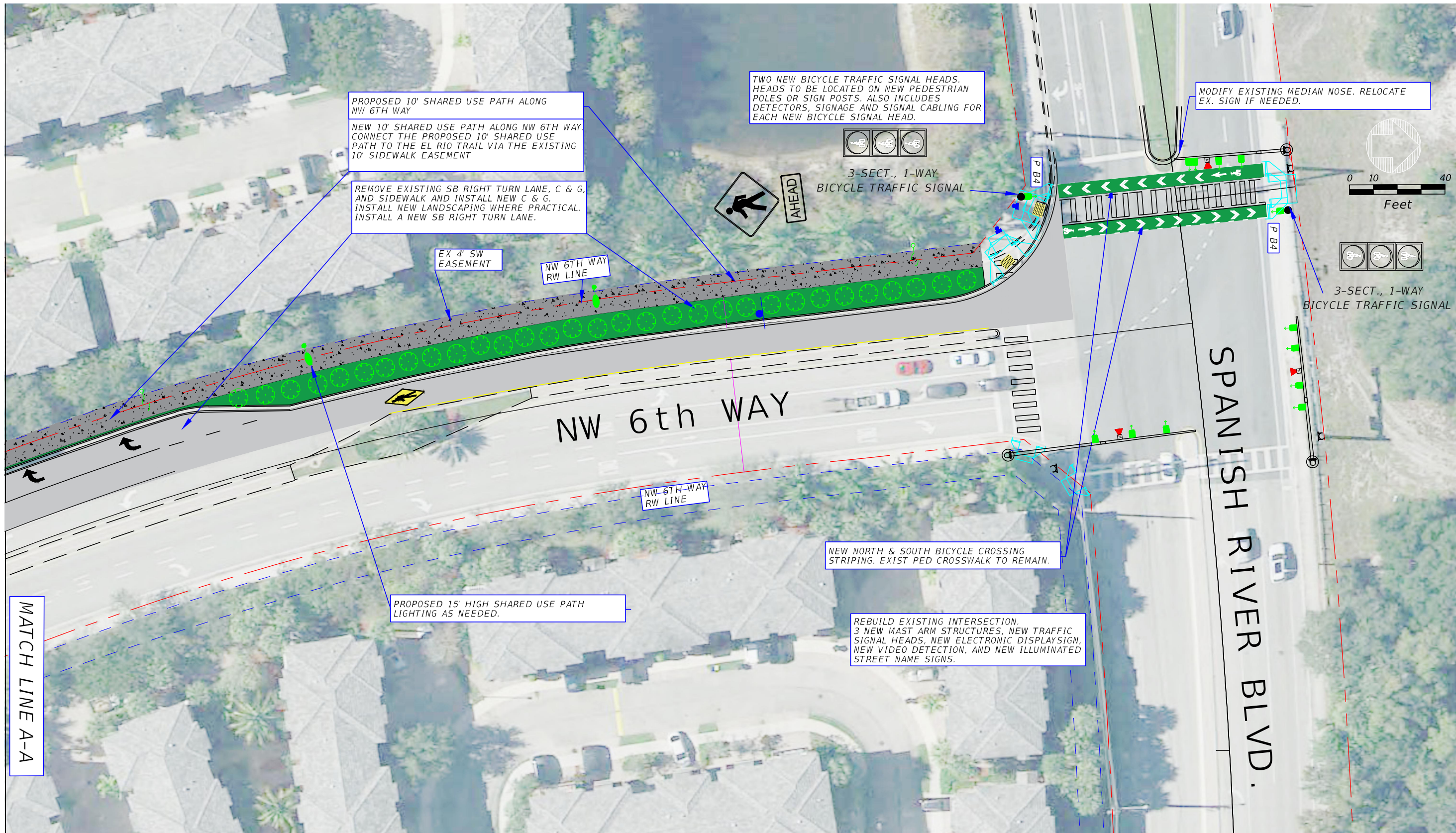

City of Boca Raton
Municipal Services/Traffic Engineering Div
 201 West Palmetto Park Road, Boca Raton Florida 33432-3795

No.	Revision	By:	Date:

Scale: 1" = 40'
 Drawn By: TNP
 Checked By: .
 Approved By: .
 Date: .
 Field Bk# .

Issued For :
 Permits
 Bidding
 Review & Comments
 Construction
 Informational

SHARED USE PATH
NW 6TH WAY

Drawing No. .
 Project No. .
 SHEET
 OF .

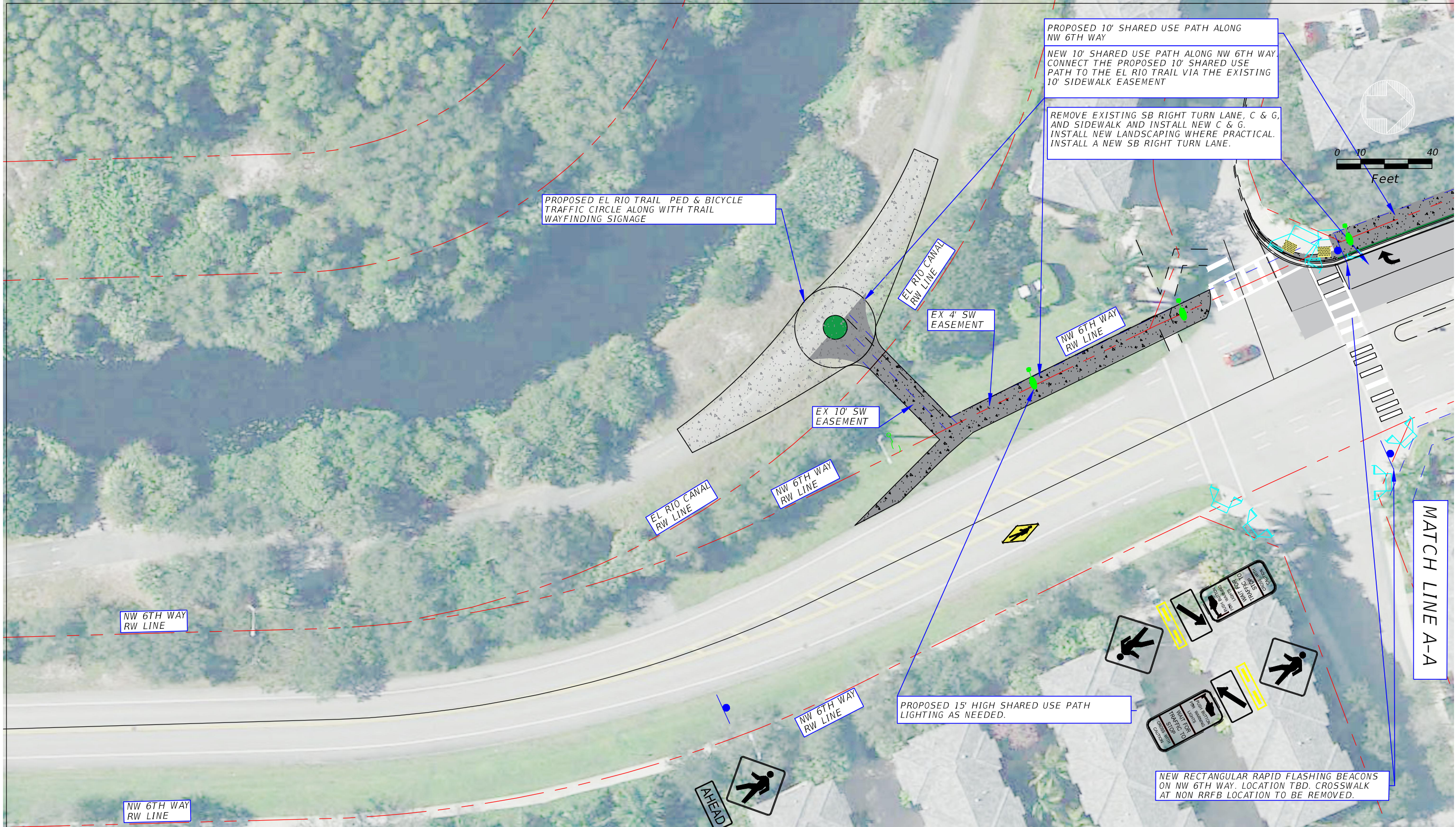

City of Boca Raton
Municipal Services/Traffic Engineering Div
 201 West Palmetto Park Road, Boca Raton Florida 33432-3795

No.	Revision	By:	Date:

Scale: 1" = 40'
 Drawn By: TNP
 Checked By: .
 Approved By: .
 Date: .
 Field Bk#: .

- Issued For :
- Permits
 - Bidding
 - Review & Comments
 - Construction
 - Informational

SHARED USE PATH
NW 6TH WAY

Drawing No. .
 Project No. .
 SHEET
 OF



CITY OF
Boca Raton

MUNICIPAL SERVICES DEPARTMENT
2500 NW 1 AVENUE • BOCA RATON, FL 33431
PHONE (561) 416-3385
(FOR HEARING IMPAIRED) TDD (561) 367-7043
www.myboca.us

DATE: February 16, 2023

TO: Palm Beach Transportation Planning Agency (TPA)

RE: NW 6th Way Shared Use Path and Pedestrian Improvements

The City of Boca Raton is applying to the Palm Beach Transportation Planning Agency (TPA) for a Transportation Alternative (TA) Program grant to fund constructing a shared use path and install pedestrian improvements along NW 6th Way in the City of Boca Raton.

Upon completion of the project, the City will commit to funding the ongoing operations and maintenance of the improvements.

Thank you for your consideration of this grant application.

Sincerely,

Zachary Bihr, P.E.

Director

City of Boca Raton, Municipal Services Department