

2022 APPLICATION FORM

Project Funding for Local Initiatives (LI)

Construction Projects

Project Title _____

Applicant _____

WHAT DO YOU WANT TO BUILD?

In no more than 3 sentences, provide a general description of the project and what it will accomplish.

WHO OWNS THE RIGHT-OF-WAY?

Check whether the applicant and/or another agency owns the right-of-way where the project will be built. Resolution of support from facility owner clearly indicating that the project may be constructed as proposed is a required attachment (see submittal checklist).

- ☐ Applicant ☐ Other Entities _____
Requires resolution letter from owner allowing project to be built.

WHO IS DOING WHAT?

Check the applicable boxes. All projects on state highways must be administered and constructed by FDOT. For projects on local roadways (county or city), the applicant may administer the project or ask FDOT to administer the project on their behalf. Locally administered projects require a Local Agency Program (LAP) agreement to administer Federal Aid projects in accordance with FDOT's [Local Agency Program Manual](#) (topic no. 525 010 300).

	<u>Administered by:</u>	<u>Funded by:</u>
Design (PE)	<input type="checkbox"/> Applicant or consultant ⁽¹⁾⁽²⁾ <input type="checkbox"/> FDOT (requires prior approval)	<input type="checkbox"/> Applicant (required if locally administered) <input type="checkbox"/> TPA (if FDOT administered)
Construction (CST)	<input type="checkbox"/> Applicant or consultant ⁽¹⁾ <input type="checkbox"/> FDOT (requires prior approval) <input type="checkbox"/> Other: _____	<input type="checkbox"/> Applicant <input type="checkbox"/> TPA
Const Eng & Inspect (CEI)	<input type="checkbox"/> Applicant or consultant ⁽¹⁾⁽²⁾ <input type="checkbox"/> FDOT (requires prior approval)	<input type="checkbox"/> Applicant (if locally administered project) <input type="checkbox"/> TPA (if FDOT administered project)

(1) FDOT pre-qualified consultants must be used on all design and CEI work for critical projects (a project is considered critical when it is on the State Highway System (SHS), features a major structure, and/or has a budget greater than \$10 million)

(2) Design consultant and CEI consultant shall not be the same.

APPLICANT CONTACT INFORMATION

Contact Person
Title
Email
Phone Number
Address

PROJECT LOCATION

Road Name
Road Number

Project Limit Begin
Project Limit End

QUALIFYING ACTIVITIES FOR FUNDING

Check the box that represents the majority of the work the proposed project will address. Eligible activities must be consistent with details described under [23 U.S.C. 133\(b\)](#).

Complete Street projects - Including Lane Narrowing, Lane Elimination, Bicycle Facilities, Pedestrian Facilities, Transit Infrastructure, Intelligent Transportation Systems (ITS), Median Modifications, Signing and lighting, Turn Lanes, Traffic Signals, Striping and Marking.

Transit capital - purchases of vehicles, shelters, park-and-ride facilities. Can also pay up to 50% of a 3-year turn-key contract for new transit service (e.g. trolley service)

Non-motorized infrastructure - Separated, Buffered and/or designated bike lanes, Sidewalks, Shared-use paths, Street lighting

Freight efficiency - Airport or seaport off-site capacity improvements, Railway capacity improvements, Truck movement improvements.

Other eligible activities not specified above

PROJECT TYPICAL SECTION INFORMATION

Complete the following information for existing & proposed features, dimensions, & right of way lines. The typical section information provides an understanding of the spacing requirement differences between the existing facilities and the proposed facilities.

	EXISTING	PROPOSED
RIGHT-OF-WAY WIDTH		
Project must fit within current ROW, acquisition is not permitted		
PEDESTRIAN OR MULTIUSE FACILITIES		
Length (miles) for one direction. Do not count both sides of roadway.		
Width on North or West side (feet)*		
Width on South or East side (feet)*		
BICYCLE FACILITIES		
Bike Lane Length (feet) for one direction. Do not count both sides of roadway.		
Width on North or West side (feet)* (not Including Buffer Width)		
Buffer Width on North or West side (feet)*		
Width on South or East side (feet)* (not Including Buffer Width)		
Buffer Width on South or East side (feet)*		
Proposed improvements requires:		
Pavement widening Sharrows Restriping		
MOTORIZED VEHICLE FACILITIES		
Number of Through Travel Lanes		
Typical Through Lane Width (feet)		
Total Width* (No. Travel Lanes x Lane Width)		
Posted Speed Limit		
Design Speed (if known)		
MEDIAN/SWALE/CURB		
Median/Center Turning Lane Width (feet)*		
Swale Width (feet)*		
Curb Width (feet)*		
*TOTAL WIDTH OF ALL COMPONENTS (Add all rows with red for total width) Must fit within existing right-of-way.		

RIGHT-OF-WAY OWNERSHIP DOCUMENTATION

Describe the project's existing right-of-way ownerships. This description shall identify when the right-of-way was acquired and how ownership is documented (i.e. plats, deeds, prescriptions, certified surveys, easements). If right-of-way is an easement, please describe the easement language. Right-of-way ownership verification documents are a required attachment (see submittal checklist on page 9).

PROJECT SCOPE OF WORK

Describe how the proposed improvements will affect the following:

ADA items (crosswalks, sidewalks, ramps, etc.)

All proposed crosswalks, sidewalks, ramps, etc. comply with ADA standards YES NO

Access Management revisions (median modifications, impacts to driveways, etc.) YES NO

Pedestrian and/or Roadway Lighting

Pedestrian lighting proposed YES NO Roadway lighting proposed YES NO

Landscape (with Local Funds)

Median landscape proposed YES NO Other landscape proposed YES NO
Irrigation items proposed YES NO

Signalization

Pedestrian signals proposed YES NO Existing signalization to be replaced YES NO
New traffic signalization proposed YES NO

Transit Improvements

Queue jump possible YES NO Transit provider concurrence provided YES NO
Upgrade existing bus bay area YES NO

School Zone Modifications

Existing flashing school zone signal on state road YES NO
High emphasis cross walk at unsignalized crossing YES NO

Utility Modifications

Sub-surface relocation is required	YES	NO	Utility coordination is required	YES	NO
------------------------------------	-----	----	----------------------------------	-----	----

Drainage and/or other Permits

Existing closed drainage system to remain	YES	NO
---	-----	----

Existing open drainage system to remain	YES	NO
---	-----	----

Railroad Crossing Modifications

Rail crossing within limits	YES	NO	Replace railroad signal equipment and gates	YES	NO
-----------------------------	-----	----	---	-----	----

Bridge Modifications

Proposed pedestrian bridge	YES	NO	Bridge replacement	YES	NO
----------------------------	-----	----	--------------------	-----	----

Proposed bridge widening	YES	NO
--------------------------	-----	----

Additional Information**Other Scope Items**

Summarize any special characteristics of the project.

Identify any upcoming projects or projects currently underway adjacent to the proposed project.

Other specific project information that should be considered.

PUBLIC INVOLVEMENT AND SUPPORT

Describe the public outreach and support for the project (i.e. petitions, written endorsements, resolutions, etc.). Attach documentation.

Projects impacting single family residential lots will require additional documentation of public support. Additional documentation must indicate that all property owners directly affected by the improvement were notified, that at least 25 percent of the property owners showed support for the project, and that no more than 10 percent of the property owners showed lack of support.

PROJECT MAINTENANCE

Document ownership and maintenance responsibilities for the project when complete. Applicant's Resolution of Support and commitment to fund operations and maintenance of the project is a required attachment. See submittal checklist on page 9).

COST ESTIMATE

The total construction amount of Local Initiatives Program funds requested per projects (infrastructure) must be in excess of \$250,000 with a maximum project amount of \$5,000,000.

Local Initiatives Program funds will be used to fund Construction, Construction Engineering and Inspection Activities (CEI) and FDOT in-house support activities. The applicant may also request that Local Initiative Program funds be used for project Design, Environmental Services, and Post Design Services.

Local Funds (LF) will be used for all non-participating items, contingency activities, and any costs in excess of the awarded funding (LI) allocation.

- (a) Provide detailed project cost estimate using one of the following forms. Estimate shall be broken down to eligible and non-eligible project costs. **Estimates are to be prepared and signed by a Professional Engineer from the Local Agency's Engineering office.**
 - a. [On-System \(on State Highway System\) Cost Estimate Sheet](#)
 - b. [Off-System \(not on State Highway System\) Cost Estimate Sheet](#)

Use the following links to access the basis of estimates manual as well as historical information for the project area.

[Basis of Estimates Manual](#)
[Historical Cost Information](#)

CERTIFICATION OF PROJECT SPONSOR

I hereby certify that the proposed project herein described is supported by Indian Trail Improvement District
(*municipal, county, state or federal agency, or tribal council*) and that said entity will:

- 1) provide any funding required in addition to the grant amount;
- 2) enter into a LAP and maintenance agreement with the Florida Department of Transportation;
- 3) have complied with the Federal Uniform Relocation Assistance and Acquisition Policies Act for any Right of Way actions intended for this project previously performed within the project limits;
- 4) will comply with NEPA process prior to construction, which may involve coordination with the State Historic and Preservation Office (SHPO); and
- 5) support other actions necessary to fully implement the proposed project.

I further certify that the estimated costs included herein are reasonable, and that increases in these costs could cause significant increase to the local agency required participation. I understand failure to follow through on the project once programmed in the Florida Department of Transportation's Work Program is not allowed.



Signature

Burgess Hanson

Name (*please type or print*)

Executive Director

Title

Date

FOR FDOT USE ONLY

Application Complete	<input type="checkbox"/> Yes	<input type="checkbox"/> No
Project Eligible	<input type="checkbox"/> Yes	<input type="checkbox"/> No
Implementation Feasible	<input type="checkbox"/> Yes	<input type="checkbox"/> No
Include in Work Program	<input type="checkbox"/> Yes	<input type="checkbox"/> No





Blank - LI_Application_Form_2022 Signature Page

Final Audit Report

2022-02-16

Created:	2022-02-16
By:	Scarlet Cantley (scantley@indiantrail.com)
Status:	Signed
Transaction ID:	CBJCHBCAABAACEzB0OCyydZaX3S9AqNvHubqOgl9e6Sn

"Blank - LI_Application_Form_2022 Signature Page" History

-  Document created by Scarlet Cantley (scantley@indiantrail.com)
2022-02-16 - 8:40:57 PM GMT- IP address: 66.176.2.179
-  Document emailed to Burgess Hanson (bhanson@indiantrail.com) for signature
2022-02-16 - 8:41:27 PM GMT
-  Email viewed by Burgess Hanson (bhanson@indiantrail.com)
2022-02-16 - 11:00:10 PM GMT- IP address: 96.88.99.185
-  Document e-signed by Burgess Hanson (bhanson@indiantrail.com)
Signature Date: 2022-02-16 - 11:00:25 PM GMT - Time Source: server- IP address: 96.88.99.185
-  Agreement completed.
2022-02-16 - 11:00:25 PM GMT

Traffic Calming

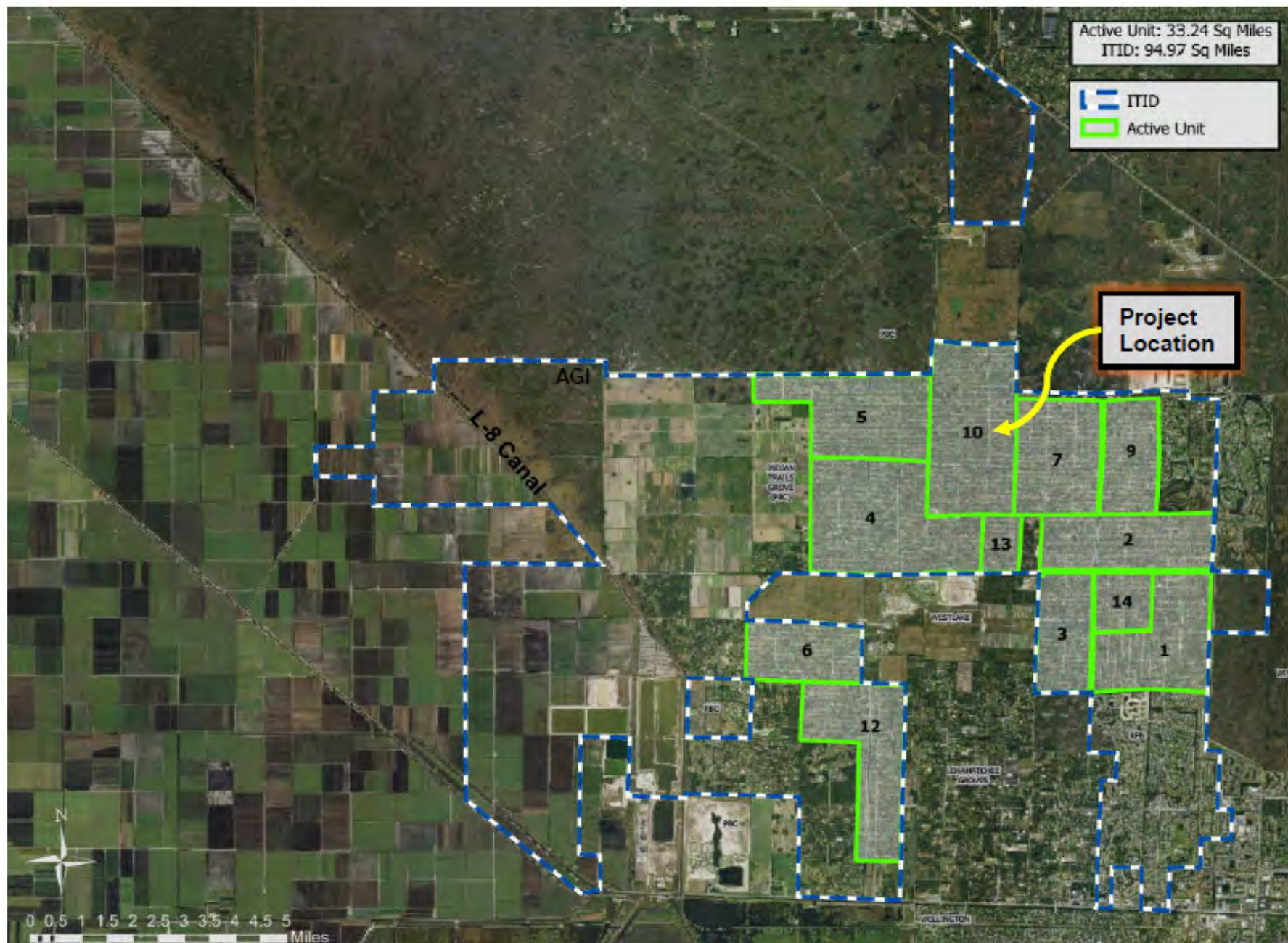

Traffic Calming



INDIAN TRAIL IMPROVEMENT DISTRICT LOCAL INITIATIVES GRANT PROGRAM PROPOSED TRAFFIC CALMING 2022

LEGEND

- State Road
- County Road
- ITID Roads
- - - - Existing Traffic Calmed Roads
- Existing Traffic Signal
- Major Canals
- Existing dead-End roads
- ▲ School
- Existing Traffic Calming and Traffic Circle
- ★ Raised Median Approach (To Be Constructed)
- Proposed Speed Table Seminole Style (LI Grant 2022)

Proposed Seminole Speed Table along **Hall Blvd** at the mid block location between:

- 1.) 86th to 87th
- 2.) 82nd to 83rd
- 3.) 78th to 79th

Proposed Seminole Speed Table along **140th** at the mid block location between:

- 4.) 85th to 86th

Proposed Seminole Speed Table along **Temple** at the mid block location between:

- 5.) SPW Rd to Apache
- 6.) Apache to Hall
- 7.) 140th to Avocado
- 8.) Avocado to M-1 Canal

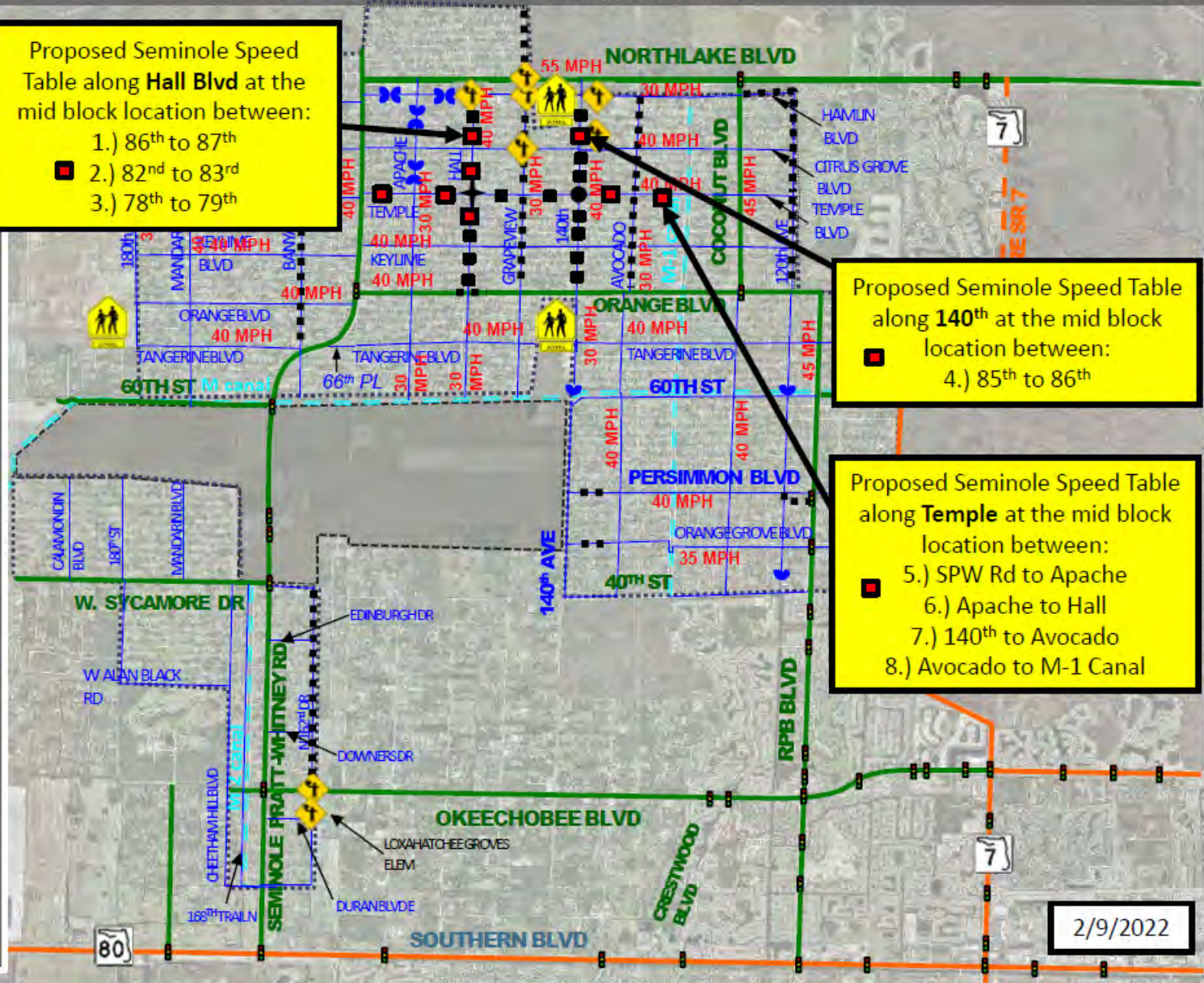

2/9/2022



Traffic Calming

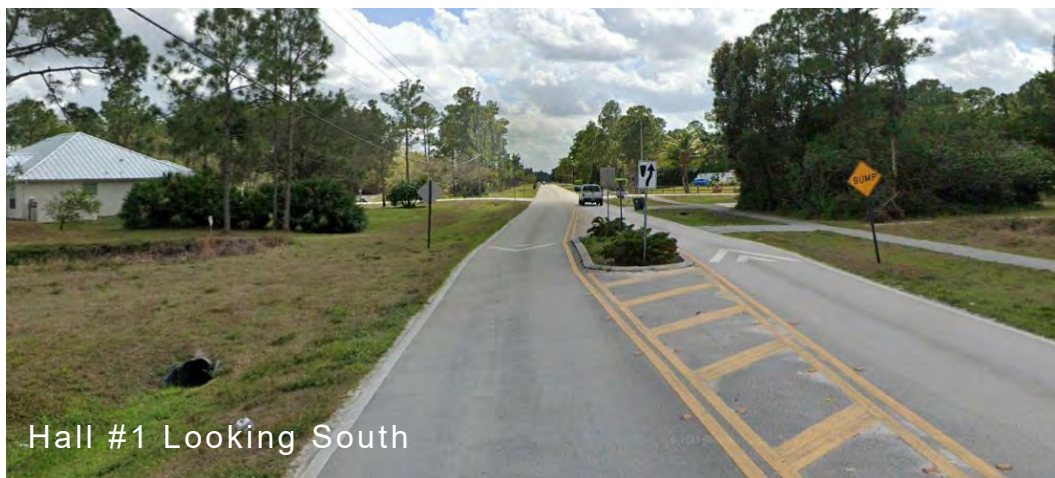
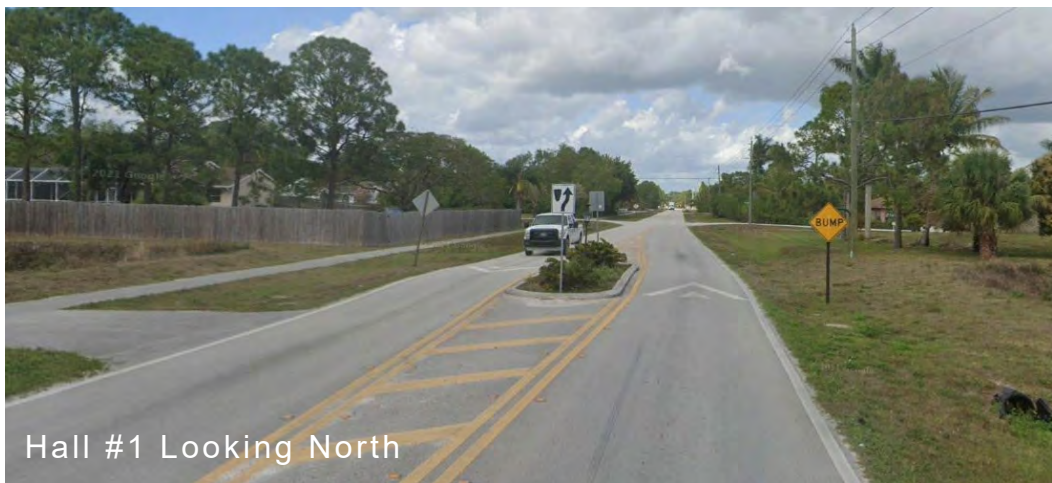
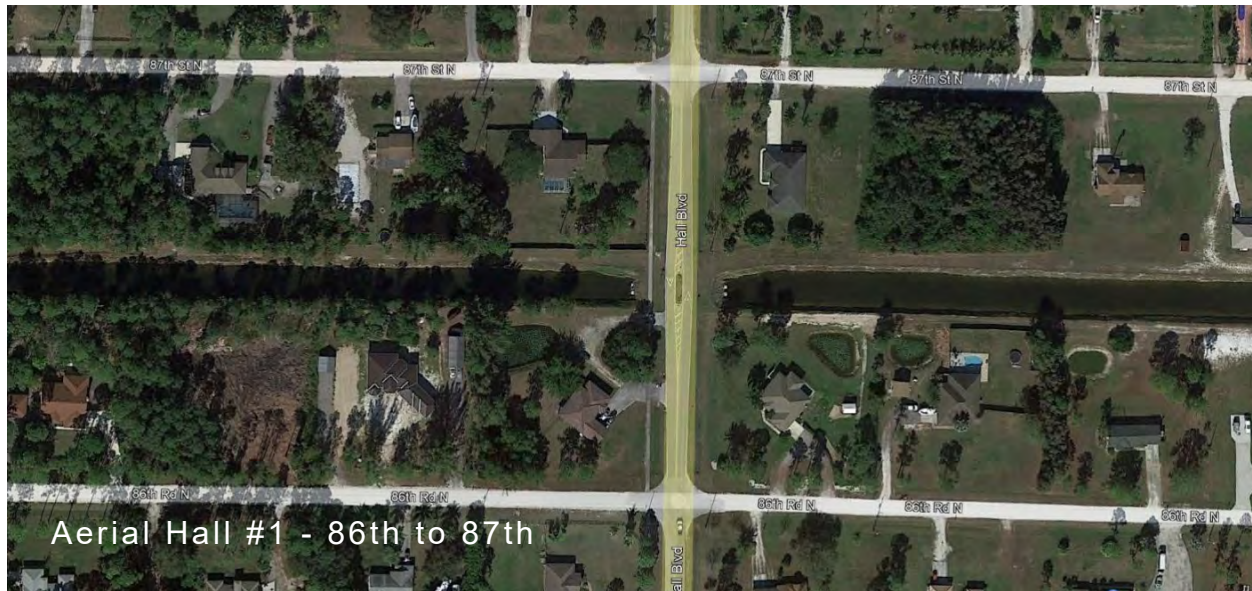

Traffic Calming

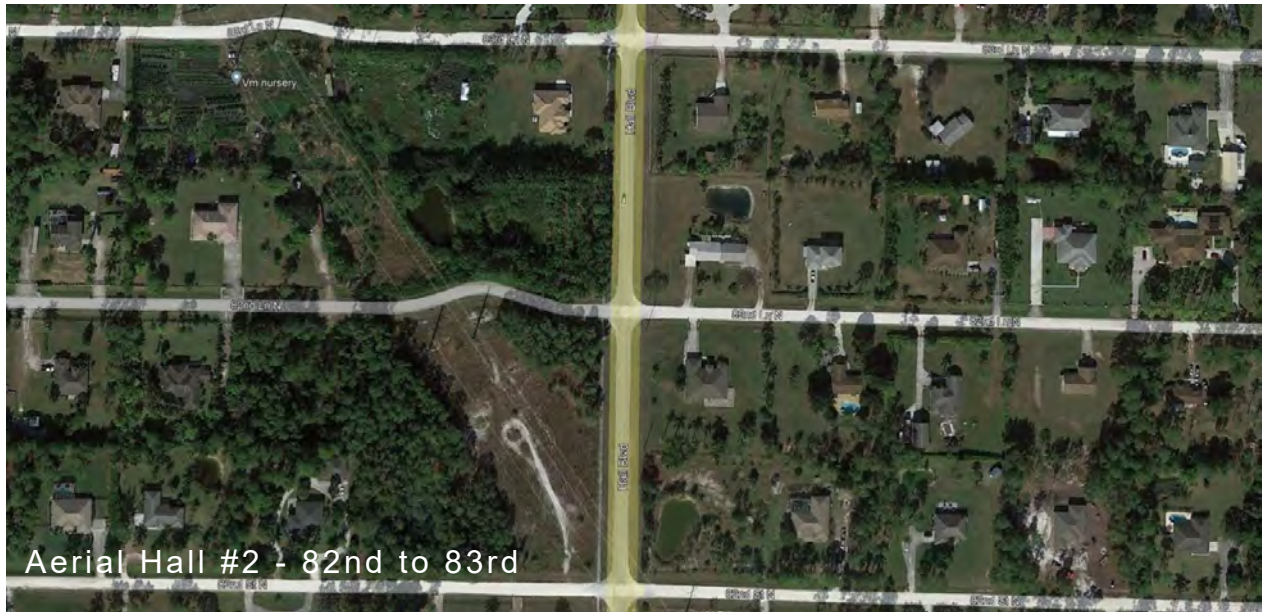

Traffic Calming

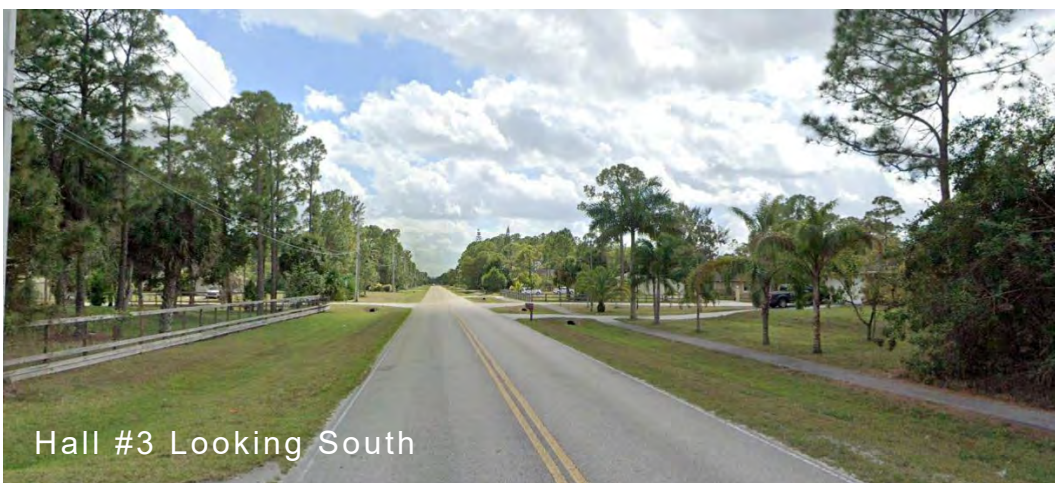
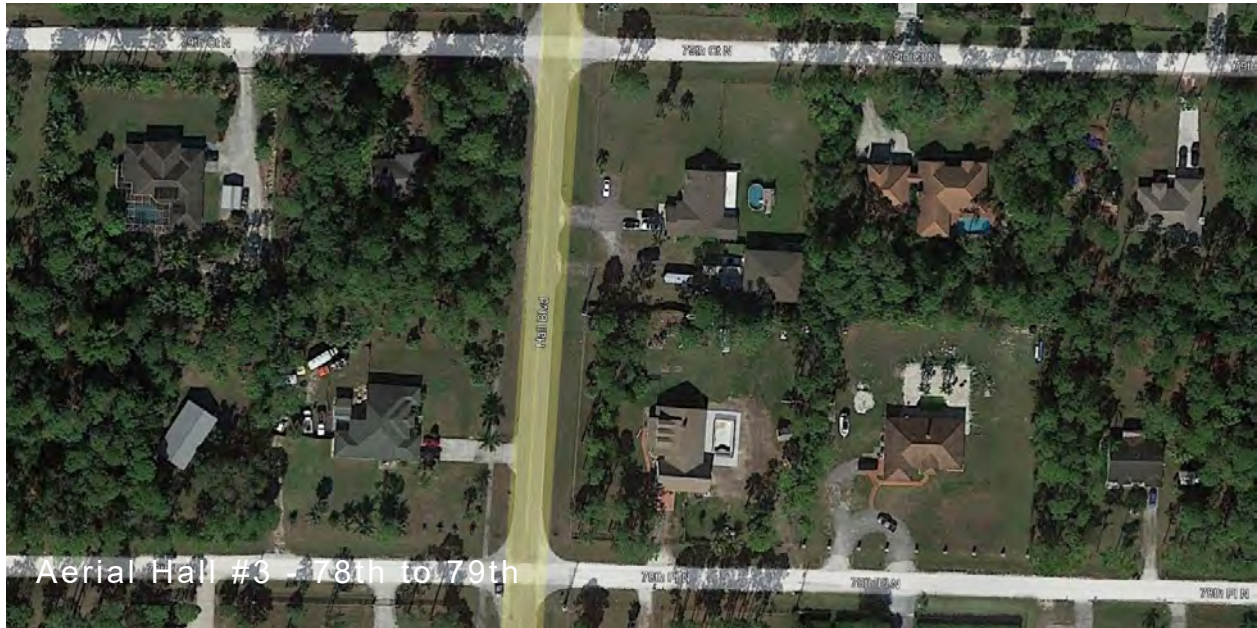

Traffic Calming

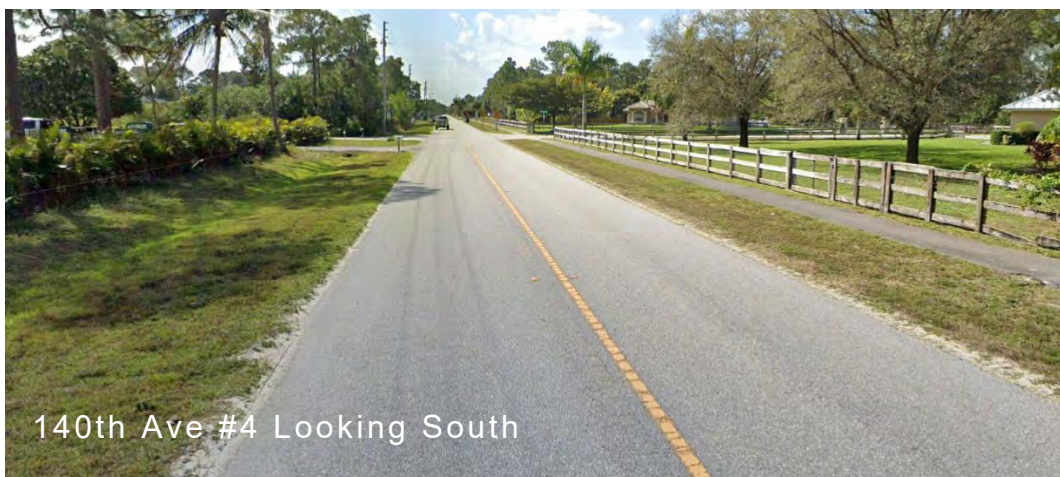
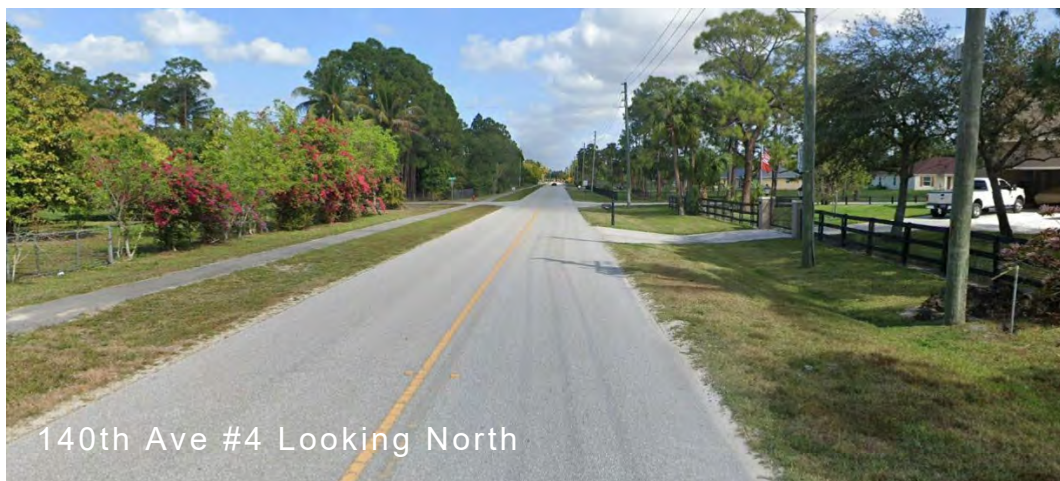

Traffic Calming

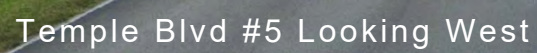

Traffic Calming



Aerial Temple Blvd #6 - Apache to Hall

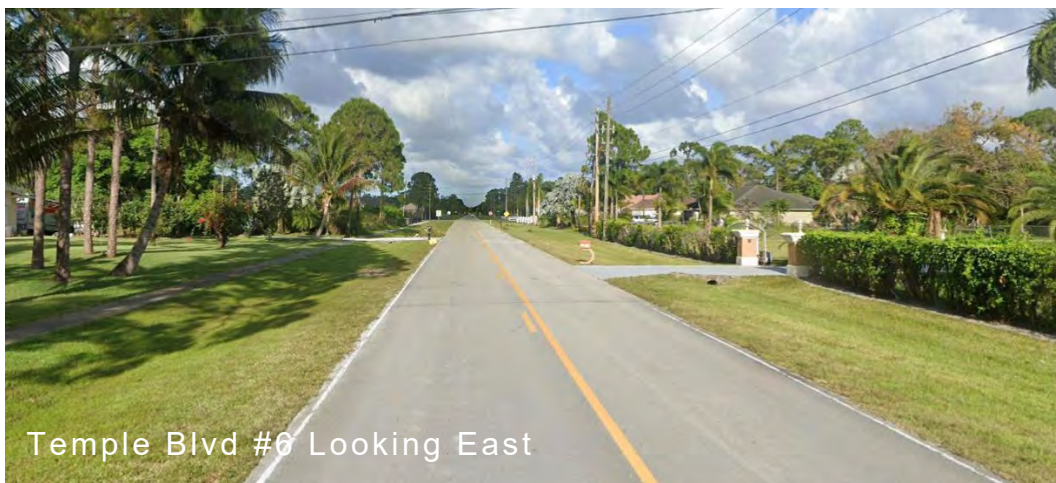

Temple Blvd #6 Looking East



Temple Blvd #6 Looking West

Traffic Calming

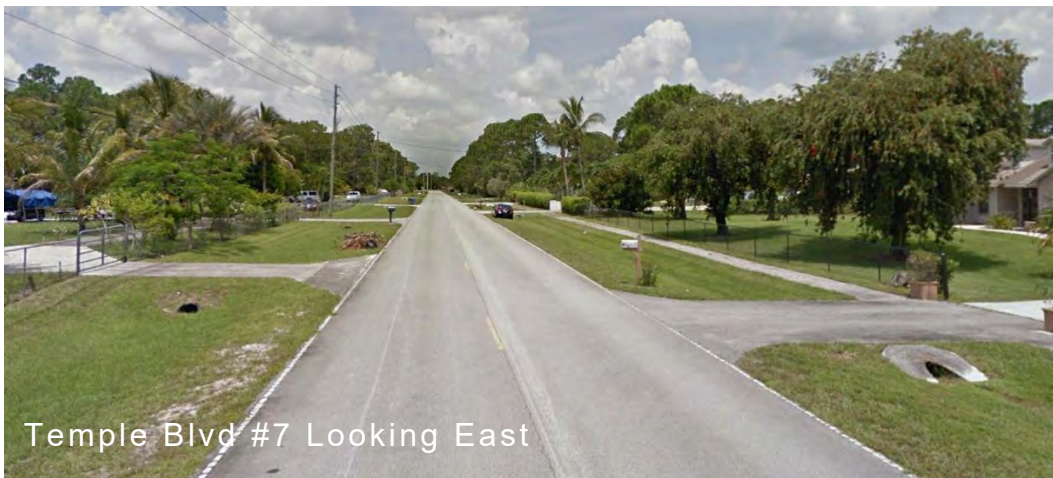
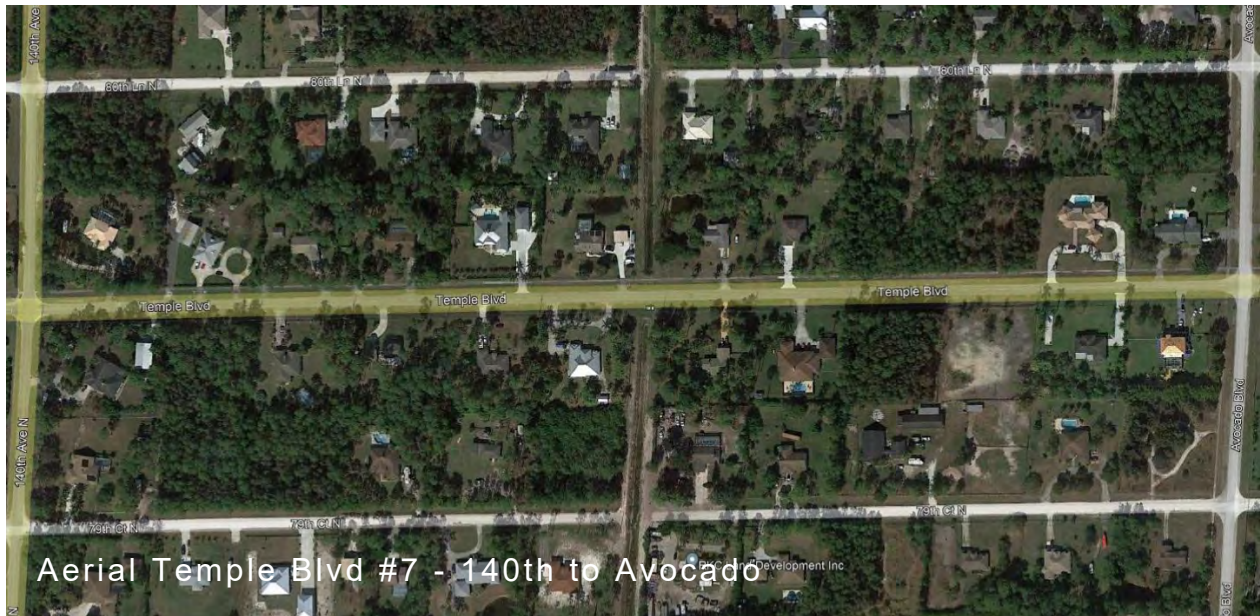

Traffic Calming

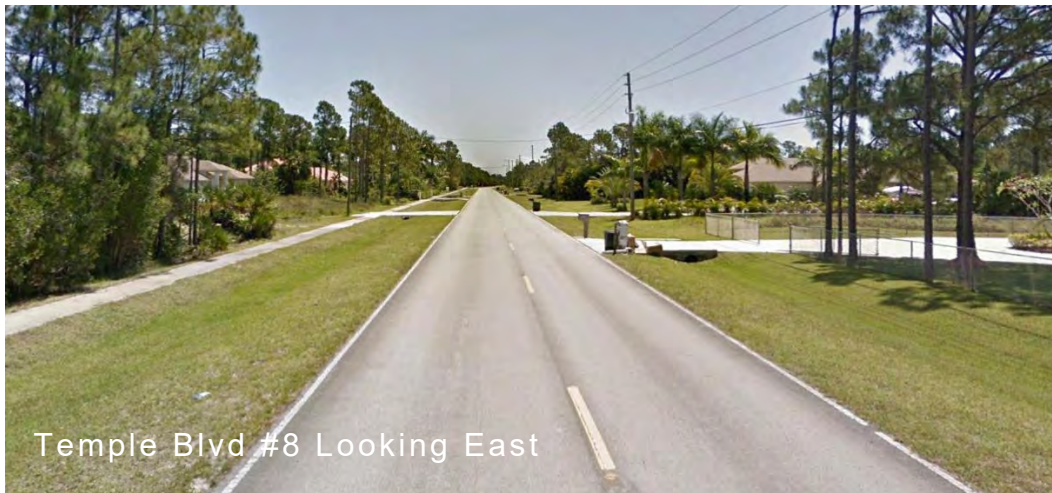



Neighborhood Vehicular Network

*Proposed Seminole Style Speed Tables.
(On FHWA Classified Roads)*

- 1. 140th Avenue North** (1) Seminole Style Speed Tables from Northlake to Orange Blvd within a 60-foot R/W.
 - 2. Temple Boulevard** (4) Seminole Speed Tables from Seminole Pratt Whitney to Coconut Blvd within an 80-foot R/W.
 - 3. Hall Boulevard** (3) Seminole Speed Tables from Northlake to Orange Boulevard within an 80-foot-wide R/W.
- Total** (8) Seminole Style Speed Tables

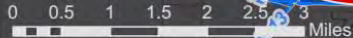



Local Initiatives Improvements Proposed Traffic Calming Speed Tables

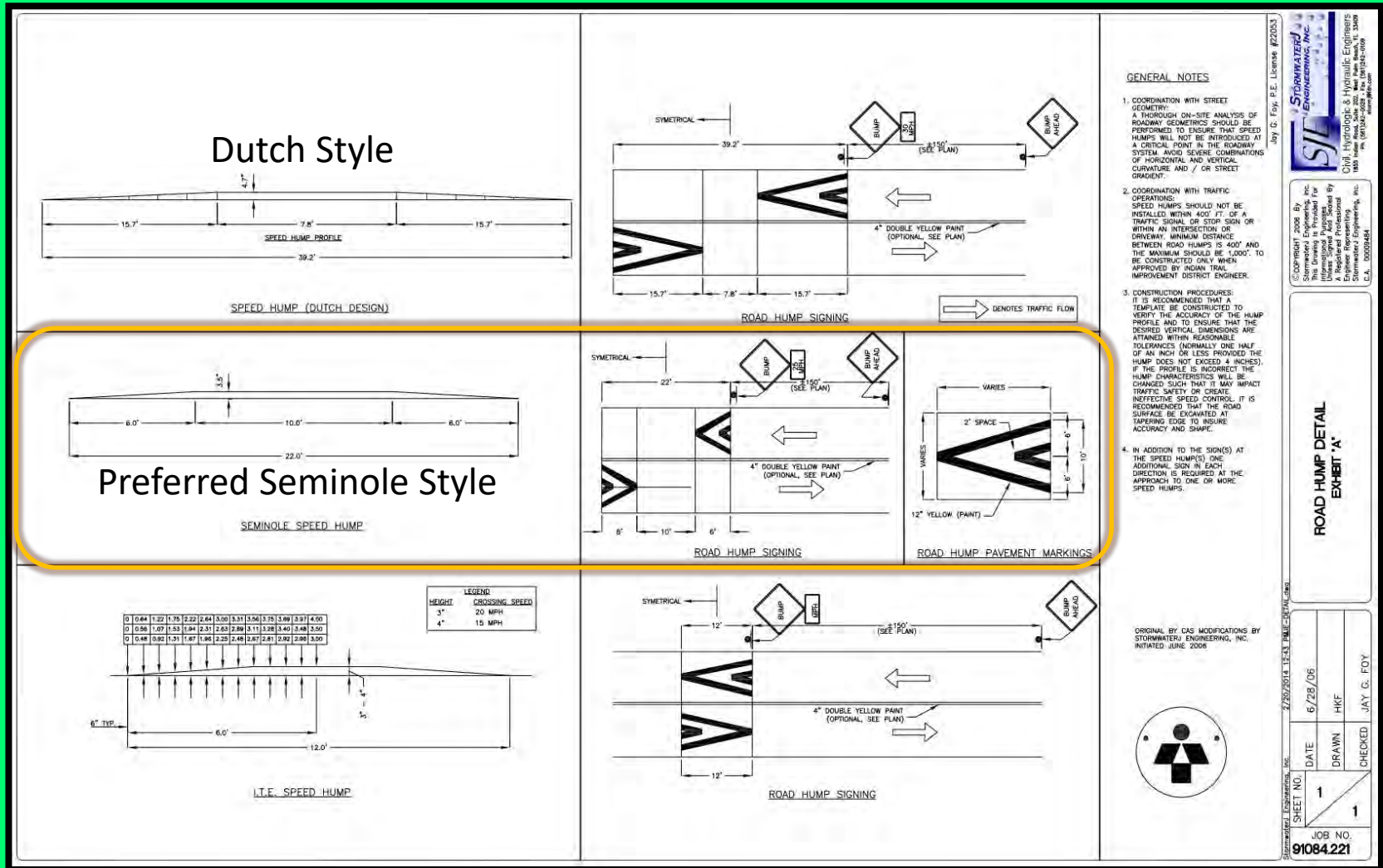

Project Description: INDIAN TRAIL IMPROVEMENT DISTRICT 140TH, TEMPLE AND HALL TRAFFIC CALMING PROJECT
FM#100000-5-6-22
LOCAL INITIATIVES FUNDS

Thank you!

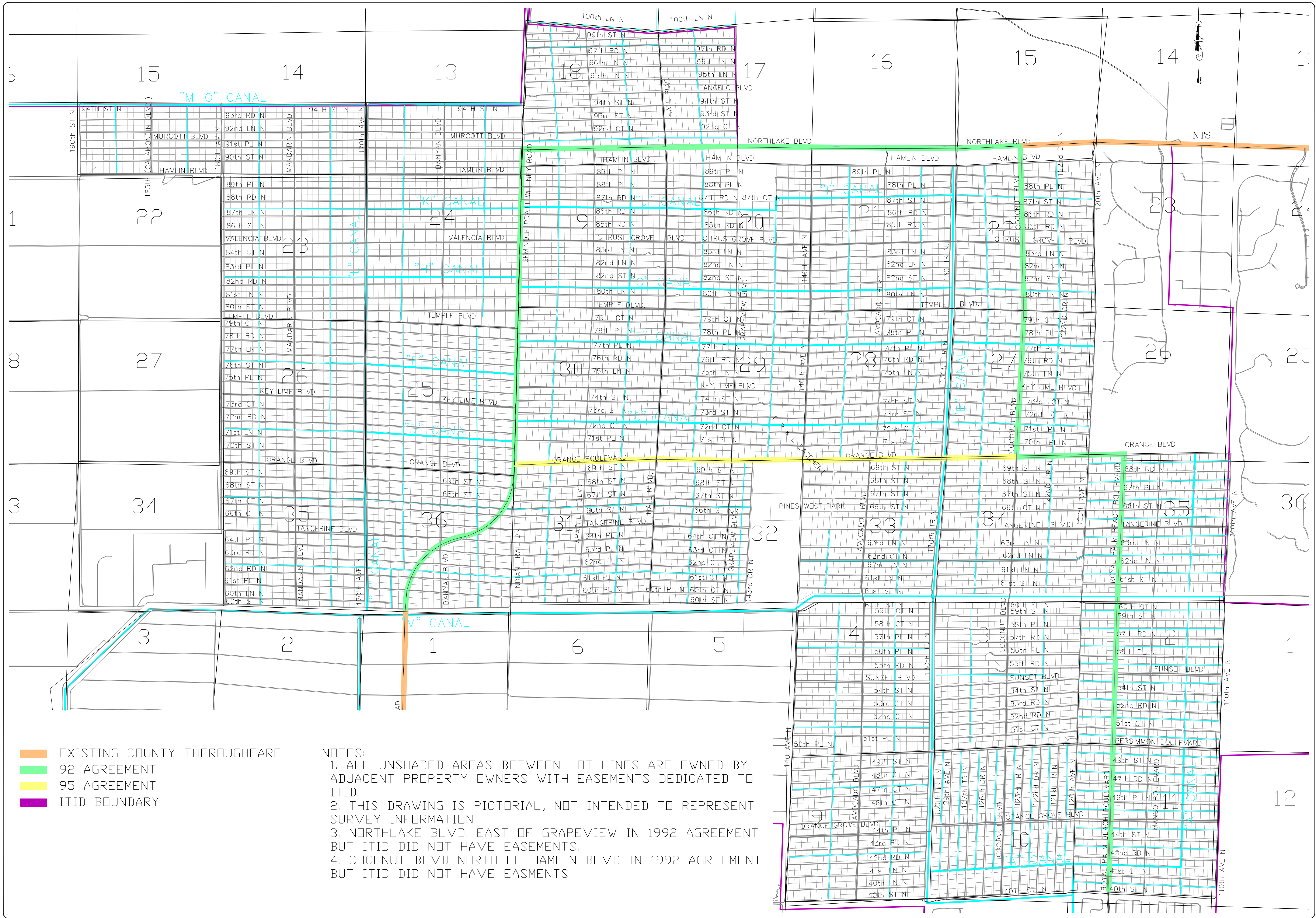

- EXISTING COUNTY THOROUGHFARE
- 92 AGREEMENT
- 95 AGREEMENT
- ITID BOUNDARY

NOTES:
1. ALL UNSHADED AREAS BETWEEN LOT LINES ARE OWNED BY ADJACENT PROPERTY OWNERS WITH EASEMENTS DEDICATED TO ITID.
2. THIS DRAWING IS PICTORIAL, NOT INTENDED TO REPRESENT SURVEY INFORMATION
3. NORTHLAKE BLVD. EAST OF GRAPEVIEW IN 1992 AGREEMENT BUT ITID DID NOT HAVE EASEMENTS.
4. COCONUT BLVD NORTH OF HAMLIN BLVD IN 1992 AGREEMENT BUT ITID DID NOT HAVE EASMENTS

REVISIONS		NO.	DATE	REMARKS	BY

STORMWATER J ENGINEERING, INC.
Civil, Hydrologic & Hydraulic Engineers
1855 Indian Road, Suite 202, West Palm Beach, FL 33409
PH (561) 942-0023 • FAX (561) 942-0103 • stormjeng.com

INDIAN TRAIL IMPROVEMENT DISTRICT

EASEMENT MAP

©COPYRIGHT 2006 By Stormwater Engineering, Inc.
This Drawing is Provided For Informational Purposes Only
It is Not to be Used for Construction
By A Registered Professional Engineer Representing Stormwater Engineering, Inc.
by G. Foy, P.E. License #22053 C.A. 00009484

PROJECT NO.	1
DATE	1/25/06
DRAWN	RKL
CHECKED (1)	
CHECKED (2)	
PROJECT MANAGER	Joy G. Foy
JOB NO.	91084.000

Stormwater Engineering, Inc. 4/17/2008 10:34 AM E:\Easement Map.dwg

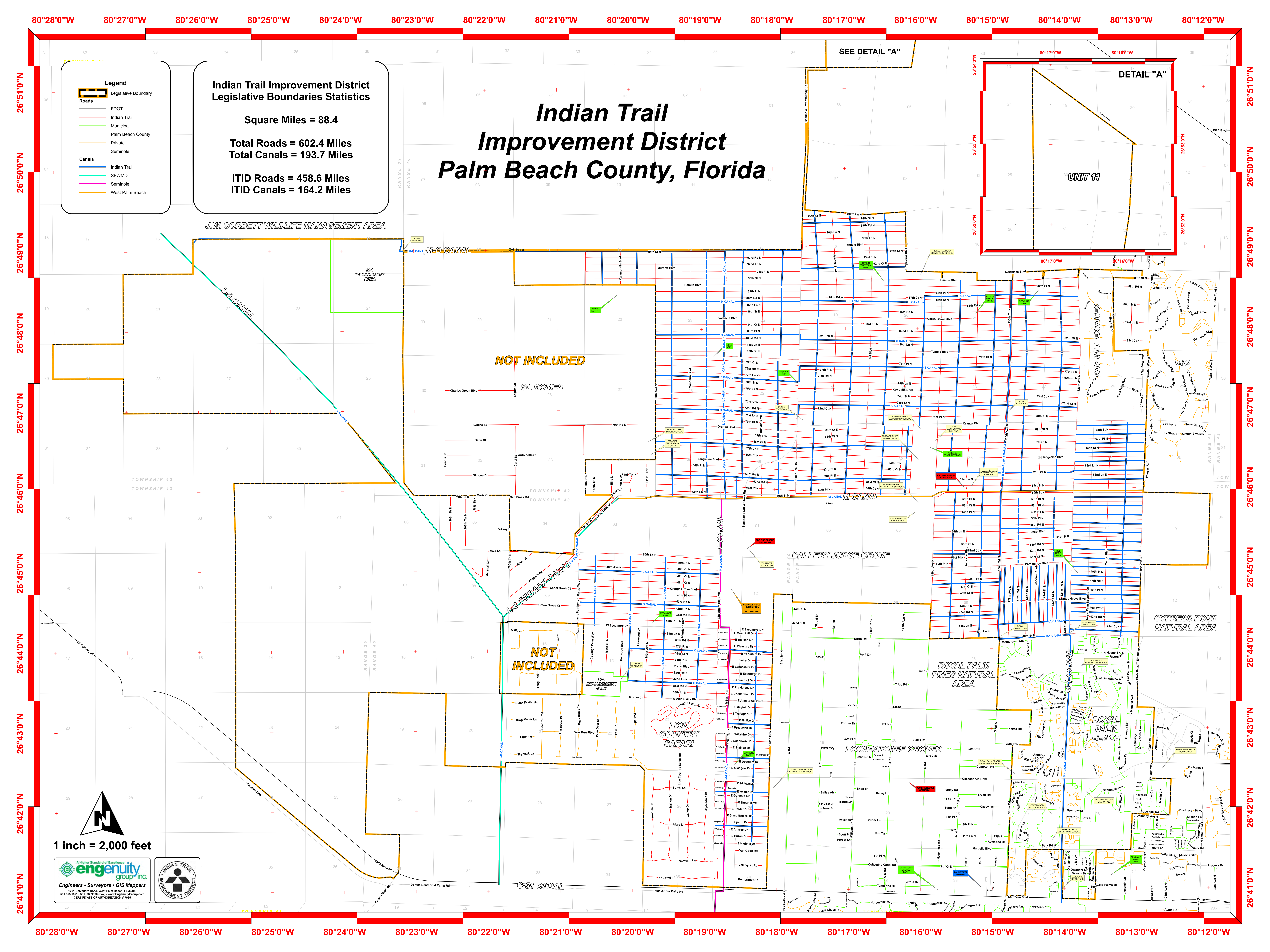



Board of Supervisors

Michael Johnson,
President

Betty Argue,
Vice President

Joni Martin,
Treasurer

Keith Jordano,
Assistant Secretary

Jennifer Hager

District Staff

Burgess Hanson,
Executive Director

Mary Viator,
District Attorney &
District Secretary

Jay Foy,
District Engineer

February 16, 2022

Valerie Neilson, AICP
Interim Executive Director
Palm Beach Transportation Planning Agency
301 Datura Street
West Palm Beach, FL 33401

RE: 2022 Local Initiative Program – Multi-use Trail and Traffic Calming

Dear Ms. Neilson:

The Indian Trail Improvement District is submitting an application for funding through the Local Initiative Program. The District is requesting the funding to construct traffic calming and multi-use pathway improvements along several roadway corridors. The District has control of the areas on which the project will be constructed and authorizes the project to be completed. The successful completion of this project will further the District's goals of providing safe non-motorized opportunities for all users.

The District is committed to maintaining and operating the project once construction is completed. The District will appropriate the necessary funds as part of its annual operating budget. Should we be able to provide any additional information on our efforts, please contact my office at (561) 793-0874.

Sincerely,

Burgess Hanson
District Manager

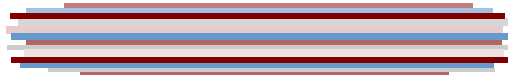

Traffic Calming

Public Engagement Documentation:

1. Stakeholder Support Letters
2. Outreach to impacted property owners package
3. Petition for use at info booth at three community events



7040-25 Seminole Pratt Whitney Road, Box #60
Loxahatchee, FL 33470
P: (305) 975-4392
www.acreagelandowners.com
Established 1992

Feb 12, 2022

Valerie Neilson, AICP

Interim Executive Director
Palm Beach Transportation Planning Agency
301 Datura Street
West Palm Beach, FL 33401

Dear Ms. Neilson:

Our organization supports Indian Trail Improvement District's application for the 2022 Local Initiatives Program Grant. Funding from the program will assist the District with furthering priorities set forth in the recently completed District Mobility Plan, including non-motorized transportation and traffic calming efforts.

Over the past decade, the District's roadways have seen increased traffic and the number of accidents has risen. The proposed project will improve the safety of not only pedestrians and bicyclists but also automobiles traveling through the community.

Sincerely,

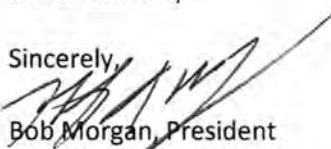
Bob Morgan, President
Acreage Landowners Association
305-975-4392



February 12, 2022

Valerie Neilson, AICP
Interim Executive Director
Palm Beach Transportation Planning Agency
301 Datura Street
West Palm Beach, FL 33401

Dear Ms. Neilson:

Our organization supports Indian Trail Improvement District's application for the 2022 Local Initiatives Program Grant. Funding from the program will assist the District with furthering priorities set forth in the recently completed District Mobility Plan, including non-motorized transportation and traffic calming efforts.

Over the past decade, the District's roadways have seen increased traffic and the number of accidents has risen. The proposed project will improve the safety of not only pedestrians and bicyclists but also automobiles traveling through the community.

Sincerely,
ACREAGE ATHLETIC LEAGUE

A handwritten signature in blue ink, appearing to read "Carlos Castilla".

Carlos Castilla, President



Board of Supervisors

Michael Johnson,
President

Betty Argue,
Vice President

Joni Martin,
Treasurer

Keith Jordano,
Assistant Secretary

Jennifer Hager

District Staff

Burgess Hanson,
Executive Director

Mary Viator,
District Attorney &
District Secretary

Jay Foy,
District Engineer

February 17, 2022

RE: 2022 Local Initiatives (LI) Grant – Speed Tables Traffic Calming Project

Dear Resident:

Speeding and Safety have always been a concern for Board Members and Residents of the District. Therefore, the Indian Trail Improvement District is submitting a grant application to the Palm Beach County TPO requesting \$412,733.40 towards the installation of Eight (8) speed tables on several of the District roadways.

A map identifying the proposed project roads is included with this correspondence. Also, included is a sketch of the type of speed table to be installed.

If awarded, the funding from the TPO and FDOT, construction of the project would not occur until 2026. However, as part of the application process, the District wants to provide residents along these roadways receiving the speed tables, the opportunity to provide input and/or ask District staff any questions about the project or grant process. Please contact the District at LAPrc@indiantrail.com for more information about the project.

For your convenience, scan this QR Code below for a survey to voice your support/objection of the project (only two opinions per address). The Survey can also be found on the District website homepage at www.indiantrail.com.

Sincerely,

Burgess Hanson
Executive Director





INDIAN TRAIL IMPROVEMENT DISTRICT LOCAL INITIATIVES GRANT PROGRAM PROPOSED TRAFFIC CALMING 2022

LEGEND

- State Roads
- County Roads
- ITID Roads
- Existing Traffic Calmed Roads
- Existing Traffic Signal
- Major Canals
- Existing dead-End roads
- School
- Existing Traffic Calming and Traffic Circle
- Raised Median Approach (To Be Constructed)
- Proposed Speed Table Seminole Style (LI Grant 2022)

Proposed Seminole Speed Table along **Hall Blvd** at the mid block location between:

- 1.) 86th to 87th
- 2.) 82nd to 83rd
- 3.) 78th to 79th

Proposed Seminole Speed Table along **140th** at the mid block location between:

- 4.) 85th to 86th

Proposed Seminole Speed Table along **Temple** at the mid block location between:

- 5.) SPW Rd to Apache
- 6.) Apache to Hall
- 7.) 140th to Avocado
- 8.) Avocado to M-1 Canal

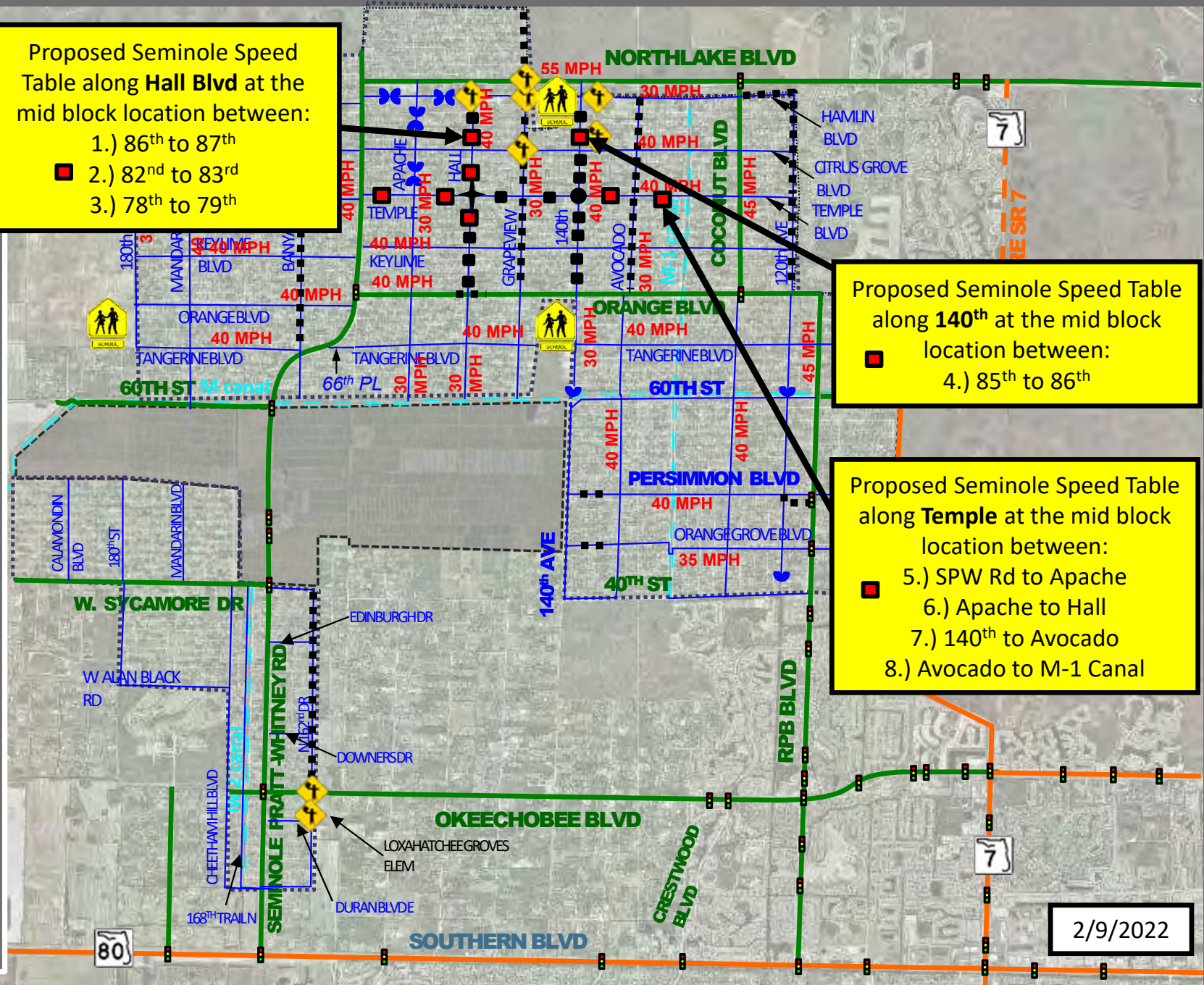

2/9/2022



SPEED HUMP (DUTCH DESIGN)

Preferred Seminole Style

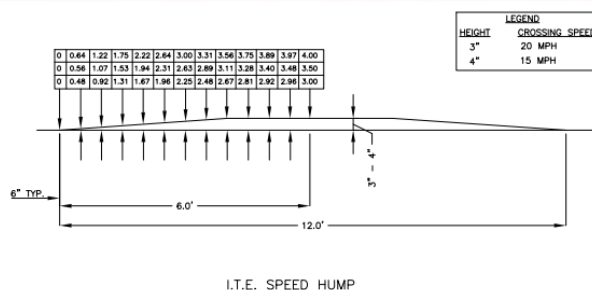

I.T.E. SPEED HUMP

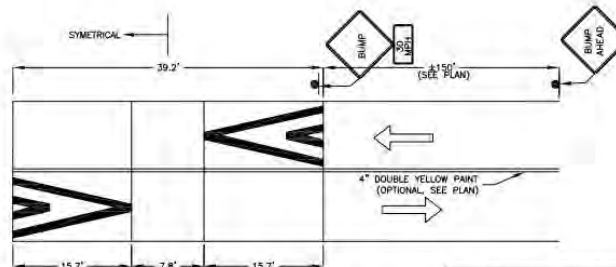

ROAD HUMP SIGNING

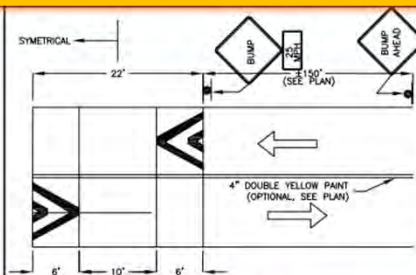

ROAD HUMP SIGNING

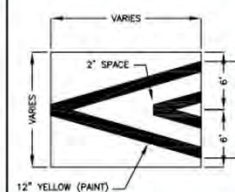

ROAD HUMPS PAVEMENT MARKINGS

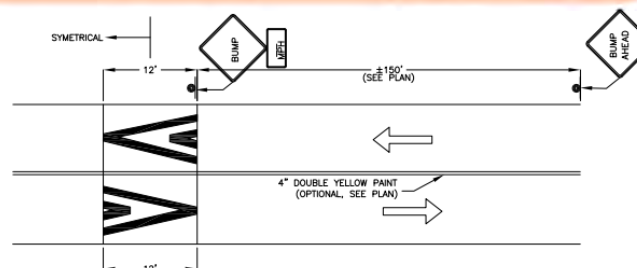

ROAD HUMP SIGNING

GENERAL NOTES

1. COORDINATION WITH STREET GEOMETRY:
A THOROUGH ON-SITE ANALYSIS OF ROAD GEOMETRY SHOULD BE PERFORMED TO ENSURE THAT SPEED HUMP WILL NOT BE LOCATED AT A POINT IN THE ROADWAY SYSTEM AVOID SEVERE COMBINATIONS OF GRADE, HORIZONTAL CURVATURE AND ∇ OR STREET GRADIENT.
2. COORDINATION WITH TRAFFIC OPERATIONS:
SPEED HUMPS SHOULD NOT BE INSTALLED WITHIN 400' FT OF A TRAFFIC SIGNAL OR STOP SIGN OR AT AN INTERSECTION OF A DRIVEWAY MINIMUM DISTANCE BETWEEN ROAD HUMPS IS 400' AND THE HUMP SHOULD BE 400' TO BE CONSTRUCTED ONLY WHEN APPROVED BY INDIAN TRAFFIC IMPROVEMENT DISTRICT ENGINEER.
3. CONSTRUCTION PROCEDURES:
CONCRETE OR REINFORCED CONCRETE TEMPLATE BE CONSTRUCTED TO VERIFY THE ACCURACY OF THE HUMP PROFILE. TO ENSURE THAT THE DESIRED VERTICAL DIMENSIONS ARE MAINTAINED REASONABLE TOLERANCES (NORMALLY ONE HALF OF AN INCH OR LESS PROVIDED THE HUMP IS NOT EXCEED 4 INCHES). IF THE PROFILE IS INCORRECT THE HUMP CHARACTERISTICS WILL BE CHANGED WHICH MAY IMPACT TRAFFIC SAFETY OR CREATE INEFFECTIVE SPEED CONTROL. IT IS RECOMMENDED THAT THE ROAD SURFACE BE EXCAVATED AT TAPERING EDGE TO INSURE ACCURACY AND SHAPE.
4. IN ADDITION TO THE SIGN(S) AT THE SPEED HUMP(S) ONE ADDITIONAL SIGN IN EACH DIRECTION IS REQUIRED AT THE APPROACH TO ONE OR MORE SPEED HUMPS.

ORIGINAL BY CAS MODIFICATIONS BY
STORMWATERJ ENGINEERING, INC.
INITIATED JUNE 2006



Mr. G. Fox, P.E. License #22053

SJE STORMWATER
ENGINEERING, INC.

Civil, Hydrologic & Hydraulic Engineers
155 Indian Road, Suite 202, Fort Palm Beach, FL 33408

©COPYRIGHT 2008 By Stormwater Engineering, Inc.
This Drawing Is Provided For
Informational Purposes
Unless Signed And Sealed By
A Registered Professional
Engineer Representing
Stormwater Engineering, Inc.

ROAD HUMP DETAIL
EXHIBIT "A"

Document#	Enrollment	Year	2/20/2014	12/13	03/14	06/14	09/14	12/14	03/15	06/15	09/15	12/15	03/16	06/16	09/16	12/16	03/17	06/17	09/17	12/17	03/18	06/18	09/18	12/18	03/19	06/19	09/19	12/19	03/20	06/20	09/20	12/20	03/21	06/21	09/21	12/21	03/22	06/22	09/22	12/22	03/23	06/23	09/23	12/23	03/24	06/24	09/24	12/24	03/25	06/25	09/25	12/25	03/26	06/26	09/26	12/26	03/27	06/27	09/27	12/27	03/28	06/28	09/28	12/28	03/29	06/29	09/29	12/29	03/30	06/30	09/30	12/30	03/31	06/31	09/31	12/31	03/32	06/32	09/32	12/32	03/33	06/33	09/33	12/33	03/34	06/34	09/34	12/34	03/35	06/35	09/35	12/35	03/36	06/36	09/36	12/36	03/37	06/37	09/37	12/37	03/38	06/38	09/38	12/38	03/39	06/39	09/39	12/39	03/40	06/40	09/40	12/40	03/41	06/41	09/41	12/41	03/42	06/42	09/42	12/42	03/43	06/43	09/43	12/43	03/44	06/44	09/44	12/44	03/45	06/45	09/45	12/45	03/46	06/46	09/46	12/46	03/47	06/47	09/47	12/47	03/48	06/48	09/48	12/48	03/49	06/49	09/49	12/49	03/50	06/50	09/50	12/50	03/51	06/51	09/51	12/51	03/52	06/52	09/52	12/52	03/53	06/53	09/53	12/53	03/54	06/54	09/54	12/54	03/55	06/55	09/55	12/55	03/56	06/56	09/56	12/56	03/57	06/57	09/57	12/57	03/58	06/58	09/58	12/58	03/59	06/59	09/59	12/59	03/60	06/60	09/60	12/60	03/61	06/61	09/61	12/61	03/62	06/62	09/62	12/62	03/63	06/63	09/63	12/63	03/64	06/64	09/64	12/64	03/65	06/65	09/65	12/65	03/66	06/66	09/66	12/66	03/67	06/67	09/67	12/67	03/68	06/68	09/68	12/68	03/69	06/69	09/69	12/69	03/70	06/70	09/70	12/70	03/71	06/71	09/71	12/71	03/72	06/72	09/72	12/72	03/73	06/73	09/73	12/73	03/74	06/74	09/74	12/74	03/75	06/75	09/75	12/75	03/76	06/76	09/76	12/76	03/77	06/77	09/77	12/77	03/78	06/78	09/78	12/78	03/79	06/79	09/79	12/79	03/80	06/80	09/80	12/80	03/81	06/81	09/81	12/81	03/82	06/82	09/82	12/82	03/83	06/83	09/83	12/83	03/84	06/84	09/84	12/84	03/85	06/85	09/85	12/85	03/86	06/86	09/86	12/86	03/87	06/87	09/87	12/87	03/88	06/88	09/88	12/88	03/89	06/89	09/89	12/89	03/90	06/90	09/90	12/90	03/91	06/91	09/91	12/91	03/92	06/92	09/92	12/92	03/93	06/93	09/93	12/93	03/94	06/94	09/94	12/94	03/95	06/95	09/95	12/95	03/96	06/96	09/96	12/96	03/97	06/97	09/97	12/97	03/98	06/98	09/98	12/98	03/99	06/99	09/99	12/99	03/00	06/00	09/00	12/00	03/01	06/01	09/01	12/01	03/02	06/02	09/02	12/02	03/03	06/03	09/03	12/03	03/04	06/04	09/04	12/04	03/05	06/05	09/05
-----------	------------	------	-----------	-------	-------	-------	-------	-------	-------	-------	-------	-------	-------	-------	-------	-------	-------	-------	-------	-------	-------	-------	-------	-------	-------	-------	-------	-------	-------	-------	-------	-------	-------	-------	-------	-------	-------	-------	-------	-------	-------	-------	-------	-------	-------	-------	-------	-------	-------	-------	-------	-------	-------	-------	-------	-------	-------	-------	-------	-------	-------	-------	-------	-------	-------	-------	-------	-------	-------	-------	-------	-------	-------	-------	-------	-------	-------	-------	-------	-------	-------	-------	-------	-------	-------	-------	-------	-------	-------	-------	-------	-------	-------	-------	-------	-------	-------	-------	-------	-------	-------	-------	-------	-------	-------	-------	-------	-------	-------	-------	-------	-------	-------	-------	-------	-------	-------	-------	-------	-------	-------	-------	-------	-------	-------	-------	-------	-------	-------	-------	-------	-------	-------	-------	-------	-------	-------	-------	-------	-------	-------	-------	-------	-------	-------	-------	-------	-------	-------	-------	-------	-------	-------	-------	-------	-------	-------	-------	-------	-------	-------	-------	-------	-------	-------	-------	-------	-------	-------	-------	-------	-------	-------	-------	-------	-------	-------	-------	-------	-------	-------	-------	-------	-------	-------	-------	-------	-------	-------	-------	-------	-------	-------	-------	-------	-------	-------	-------	-------	-------	-------	-------	-------	-------	-------	-------	-------	-------	-------	-------	-------	-------	-------	-------	-------	-------	-------	-------	-------	-------	-------	-------	-------	-------	-------	-------	-------	-------	-------	-------	-------	-------	-------	-------	-------	-------	-------	-------	-------	-------	-------	-------	-------	-------	-------	-------	-------	-------	-------	-------	-------	-------	-------	-------	-------	-------	-------	-------	-------	-------	-------	-------	-------	-------	-------	-------	-------	-------	-------	-------	-------	-------	-------	-------	-------	-------	-------	-------	-------	-------	-------	-------	-------	-------	-------	-------	-------	-------	-------	-------	-------	-------	-------	-------	-------	-------	-------	-------	-------	-------	-------	-------	-------	-------	-------	-------	-------	-------	-------	-------	-------	-------	-------	-------	-------	-------	-------	-------	-------	-------	-------	-------	-------	-------	-------	-------	-------	-------	-------	-------	-------	-------	-------	-------	-------	-------	-------	-------	-------	-------	-------	-------	-------	-------	-------	-------	-------	-------	-------	-------	-------	-------	-------	-------	-------	-------	-------	-------	-------	-------	-------	-------	-------	-------	-------	-------	-------	-------	-------	-------	-------

FORMWORK ENGINEERING, Inc.	SHEET NO.	1	DATE	6/28/06	2/20/2014 12:43 PM E-DE
				DRAWN	
JOB NO.				91084.221	

JOB NO.
91084.221

Owner Name	Owner Name 2	Mailing 1	City State & Zip
PROWS MARIA C &	VAN HANDENHOVE JOZEF J	15046 HAMLIN BLVD	LOXAHATCHEE FL 33470 5615
GARCIA NELSON E JAM &	LOZANO CINDY	15036 89TH PL N	LOXAHATCHEE FL 33470 4342
RAMOS ZENEN &	RAMOS AWILDA	15035 88TH PL N	LOXAHATCHEE FL 33470 4339
FELICIANO ANGEL L		15048 88TH PL N	LOXAHATCHEE FL 33470 4338
HERNANDEZ IVAN A &	HERNANDEZ CLAUDIA M	15047 87TH RD N	LOXAHATCHEE FL 33470 4323
DRAPER JESSIE TR &	DRAPER STACIE TR	15048 87TH RD N	LOXAHATCHEE FL 33470 4323
BARRETT ANA L &	BARRETT THOMAS G	8647 HALL BLVD	LOXAHATCHEE FL 33470 5620
HAYES J R &	HAYES RAE ANN	8615 HALL BLVD	LOXAHATCHEE FL 33470 5662
SHEPHERD EVADNEY		15049 85TH RD N	LOXAHATCHEE FL 33470 4344
CUNNINGHAM WALTER LEON III &	CUNNINGHAM DONNA S	15048 85TH RD N	LOXAHATCHEE FL 33470 4305
MAKUS EUGENE R &	MAKUS LISA M	15047 CITRUS GROVE BLVD	LOXAHATCHEE FL 33470 4682
JONES RICHARD F JR &	JONES LYNN M	8467 HALL BLVD	LOXAHATCHEE FL 33470 5649
MCGANN LILLIAN		15045 83RD LN N	LOXAHATCHEE FL 33470 4313
MCCORD HERMAN	MCCORD HERMAN TR	8257 HALL BLVD	LOXAHATCHEE FL 33470 5289
JAI CHANDRA HOLDINGS LLC		4152 W BLUE HERON BLVD STE 116	RIVIERA BEACH FL 33404 4858
KOWALESKI AMY M		1209 BAYVIEW CIR	WESTON FL 33326 3334
BYNAM DARINNIA &	BYNAM LEVASHIA	8147 HALL BLVD	LOXAHATCHEE FL 33470 5603
BYNAM NEVADA K		8147 HALL BLVD	LOXAHATCHEE FL 33470 5603
MOORE ESTHER		8117 HALL BLVD	LOXAHATCHEE FL 33470 5281
BERKZYNSKI ELEANOR		4218 MAIN ST	SKOKIE IL 60076 2047
HUGHES LENARD M &	HUGHES ROSEANNE	15471 TEMPLE BLVD	LOXAHATCHEE FL 33470 3130
CRAIG MARVIN A III &	CRAIG BRENDA LEE HOFFMAN	15429 TEMPLE BLVD	LOXAHATCHEE FL 33470 3130
LANDE KETTLYE		15389 TEMPLE BLVD	LOXAHATCHEE FL 33470 3130
NAPOLEON ELCANA &	NAPOLEON JOSE	15349 TEMPLE BLVD	LOXAHATCHEE FL 33470 3130
BENNETT MARTIN D &	BENNETT MARIA Y	15315 TEMPLE BLVD	LOXAHATCHEE FL 33470 3130
BAKER MICHAEL R &	BAKER LIDIA M	15277 TEMPLE BLVD	LOXAHATCHEE FL 33470 4496
HARRISON BERELDA		15238 80TH LN N	LOXAHATCHEE FL 33470 4331
JOY DAMIEN		15199 TEMPLE BLVD	LOXAHATCHEE FL 33470 4496
PETIT MIREIGNE &	PETIT EDDY SR	15157 TEMPLE BLVD	LOXAHATCHEE FL 33470 4496
JUSTAMANTE JUAN &	JUSTAMANTE ELIZABETH	15125 TEMPLE BLVD	LOXAHATCHEE FL 33470 4496
M&A CAPITAL INVESTMENT INC		2101 VISTA PKWY STE 112	ROYAL PALM BEACH FL 33411 2706
RIOL IVAN JR &	RIOL BRANDA	8035 HALL BLVD	LOXAHATCHEE FL 33470 5246
SOUTHERN ENGINEERING &		PO BOX 413	BOYNTON BEACH FL 33425 0413
STURGEON MICHAEL S		15883 TEMPLE BLVD	LOXAHATCHEE FL 33470 3168
CLOUTIER KATHY		15871 TEMPLE BLVD	LOXAHATCHEE FL 33470 3168
HARDY ANTONIO		3735 NW 203RD ST	OPA LOCKA FL 33055 1401
THOMAS DEBORAH WEBB		989 QUAYE LAKE CIR APT 107	ROYAL PALM BEACH FL 33411 5069
FITTON KENNETH A		15733 TEMPLE BLVD	LOXAHATCHEE FL 33470 3168
CLAPP DAVIS &	CLAPP BEA	15695 TEMPLE BLVD	LOXAHATCHEE FL 33470 3166
HAWRYLUK MARCELO D	HAWRYLUK MIRTA N	15655 TEMPLE BLVD	LOXAHATCHEE FL 33470 3166

LARDIERE MICHAEL	15617 TEMPLE BLVD	LOAHATCHEE FL 33470 3166
MUNIZ CENTENO GILBERTO	15579 TEMPLE BLVD	LOAHATCHEE FL 33470 3166
FONTAN ERNEST H III &	15535 TEMPLE BLVD	LOAHATCHEE FL 33470 3166
PILLONATO STEPHANIE RENEE WATT	15503 TEMPLE BLVD	LOAHATCHEE FL 33470 3166
KHAN MAHMUDA &	8971 140TH AVE N	WEST PALM BEACH FL 33412 2612
ARTEAGA HADIEL &	14043 89TH PL N	LOAHATCHEE FL 33470 5614
JAILALL LILLAWATTEE	14042 89TH PL N	LOAHATCHEE FL 33470 5613
FUSIEK FRANK &	8845 140TH AVE N	WEST PALM BEACH FL 33412 2392
CERVANTES SILVIA M &	14042 88TH PL N	LOAHATCHEE FL 33470 4348
SINGH HARRINARINE &	8 DAREWOOD LN	VALLEY STREAM NY 11581 2408
HOSSAIN BELAYET &	2318 MERRIWEATHER WAY	WELLINGTON FL 33414 6430
GULLIEN EDUARDO	14041 86TH RD N	LOAHATCHEE FL 33470 4387
SALGADO ESTRELLA R &	14042 86TH RD N	LOAHATCHEE FL 33470 4386
AIKEN JASMINE &	14043 85TH RD N	LOAHATCHEE FL 33470 4353
BLAKE IKONG &	14042 85TH RD N	LOAHATCHEE FL 33470 4303
SEALS KIMBERLY C	14935 89TH PL N	LOAHATCHEE FL 33470 4341
MATEO YOEL	14968 89TH PL N	LOAHATCHEE FL 33470 4340
PAUL JEAN C &	8848 HALL BLVD	LOAHATCHEE FL 33470 5623
HOWELL RENALD &	14932 88TH PL N	LOAHATCHEE FL 33470 4327
MARSEILLE RICHARD L &	14931 87TH ST	LOAHATCHEE FL 33470 5633
DIAS CHARLTON E &	14930 87TH ST N	LOAHATCHEE FL 33470 5629
ZUCKER MELVYN	14935 86TH RD N	LOAHATCHEE FL 33470 4350
PETERS DIANA M	8578 HALL BLVD	LOAHATCHEE FL 33470 4314
MORRISON DEVALIE	550 CRESTA CIR	WEST PALM BEACH FL 33413 1044
ARBOLAEZ CESAR D &	8491 140TH AVE N	WEST PALM BEACH FL 33412 2342
MAZZOLA JOSEPH &	14042 CITRUS GROVE BLVD	LOAHATCHEE FL 33470 4308
GRAY SCOTTY L	14045 83RD LN N	LOAHATCHEE FL 33470 4377
LUMSDEN JON	14044 83RD LN N	LOAHATCHEE FL 33470 4376
JFK HOMES II LLC	1233 45TH ST STE A5	WEST PALM BEACH FL 33407 2161
PATRICK BRET	8255 140TH AVE N	WEST PALM BEACH FL 33412 2642
DAVIS ANDREW &	8257 140TH AVE N	WEST PALM BEACH FL 33412 2642
HOURL GLASS CONSTRUCTION & DEVELOPMENT CO	1830 N UNIVERSITY DR # 228	FORT LAUDERDALE FL 33322 4114
DEVIA JOHN	14041 80TH LN N	LOAHATCHEE FL 33470 4320
NUNEZ CARLOS JR	14042 80TH LN N	LOAHATCHEE FL 33470 4319
GORDON DEBORA &	14041 TEMPLE BLVD	LOAHATCHEE FL 33470 5220
FONTAINE STEVE &	14081 TEMPLE BLVD	LOAHATCHEE FL 33470 5220
WAKEFIELD DARWIN JR &	14121 TEMPLE BLVD	LOAHATCHEE FL 33470 5220
COKE NICHOLAS	14157 TEMPLE BLVD	LOAHATCHEE FL 33470 5220
VALDIVIA BENITO &	14233 TEMPLE BLVD	LOAHATCHEE FL 33470 5220
ALLEN PATRICIA &	14271 TEMPLE BLVD	LOAHATCHEE FL 33470 5220
VO THIEP T	13028 TOWN COMMONS DR	GERMANTOWN MD 20874 9126
VAN NGOC N &	14345 TEMPLE BLVD	LOAHATCHEE FL 33470 5222
TRAN THU HANG T	14387 TEMPLE BLVD	LOAHATCHEE FL 33470 5222

ONEILL MICHELLE S	14423 TEMPLE BLVD	LOXAHATCHEE FL 33470 5222
PUGLIESE DOMENICK	PO BOX 4896	HOLLYWOOD FL 33083 4896
MACK LESTER E &	MACK SARANKAY B	LOXAHATCHEE FL 33470 4358
JONES EDWARD S		LOXAHATCHEE FL 33470 4357
HOAG KENNETH E EST		LOXAHATCHEE FL 33470 5610
BENNETT OPAL G		LOXAHATCHEE FL 33470 5609
LINDBLOM BJARNE &	LINDBLOM MARIA	LOXAHATCHEE FL 33470 4361
BYNG HERMAN B		WEST PALM BCH FL 33412 2140
WILLIAMS JONATHAN M &	WILLIAMS PATRICIA A	LOXAHATCHEE FL 33470 4399
BENEDICT GRANT &	BRENNEMAN BRYAN G	LOXAHATCHEE FL 33470 4398
ZORRILLA DAVID A &	ZORRILLA ERICA R	LOXAHATCHEE FL 33470 4391
OLAND BRANDON T &	OLAND VERONICA L	LOXAHATCHEE FL 33470 5254
HARRISON CORNEL D &	PAUL NORMA E EST	LOXAHATCHEE FL 33470 4420
ORTIZ SAMUEL		LOXAHATCHEE FL 33470 4420
MAGID SANFORD J &	MAGID ZACHARY M	LOXAHATCHEE FL 33470 4420
ELLIS ANTHONY J		LOXAHATCHEE FL 33470 4420
REEVES HOWARD E III &	REEVES HOWARD E JR	LOXAHATCHEE FL 33470 4471
KIEFER MICHAEL J &	KIEFER LORI A	LOXAHATCHEE FL 33470 4471
HORTA RAMON &	HORTA MARIA	LOXAHATCHEE FL 33470 4471
HO HUY NHU		BROOKSVILLE FL 34614 0416
BLANCO MARCOS J &	BLANCO HALEY M	LOXAHATCHEE FL 33470 5254
LEONCE ALBAN W &	LEONCE ALITHIA B	WEST PALM BEACH FL 33412 2300
SNOWDEN DAVID G &	SNOWDEN DARA G	WEST PALM BEACH FL 33412 2611
MADISON ASSOCIATES HOLDINGS		WEST PALM BEACH FL 33412 1654
BRAGG CAMERON N &	BRAGG ROSE	WEST PALM BEACH FL 33412 2306
ERICKSON MICHAEL &	ERICKSON PAMELA	WEST PALM BEACH FL 33412 2304
SADAT MUHAMMAD &	AZIZ LUTFA	WEST PALM BEACH FL 33412 2390
NIEVES ARMANDO &	NIEVES QUEENESTER	WEST PALM BEACH FL 33412 2695
MICHALI JEAN MARC &	MICHALI SOPHIE	WEST PALM BEACH FL 33412 3006
PALERMO MARTIN &	PALERMO TINA	WEST PALM BEACH FL 33412 2670
HUGGINS DAVID S		WEST PALM BCH FL 33412 3223
LEE JOOYEON E		GRANADA HILLS CA 91344 1553
LAFFERTY ANDREW S &	LAFFERTY FRANCES A	WEST PALM BEACH FL 33412 2341
BOYLE WILLIAM &	BOYLE OSVANILDA F	WEST PALM BEACH FL 33412 2378
SORENSEN STANELY &	SORENSEN STACEY	WEST PALM BEACH FL 33412 2378
FISCHER IAN B &	FISCHER BRITTNEY	WEST PALM BEACH FL 33412 2378
MALLORY MICHAEL J &	MALLORY CRISTINA T	WEST PALM BEACH FL 33412 2378
BULLOCK MARTIN R &	BULLOCK JOANNE	WEST PALM BEACH FL 33412 2382
BULLOCK ELIZABETH L		WEST PALM BEACH FL 33412 2382
CHRISTIAN ELIZABETH &	CAMPBELL SANDRA L	WEST PALM BEACH FL 33412 2382
LOPES MANUEL &	LOPES CARMINDA	WEST PALM BEACH FL 33412 2382
MORILLA EVELYN &	MORILLA SOCRATES A	WEST PALM BEACH FL 33412 2382
PETRUNGER DENNIS	PETRUNGER DENNIS TR	WEST PALM BEACH FL 33412 2380

LAGAMBINA JOHN	13084 TEMPLE BLVD	WEST PALM BEACH FL 33412 2916
DONATO CLARA	13126 TEMPLE BLVD	WEST PALM BEACH FL 33412 2381
GUZIEJKA RONALD &	GUZIEJKA TRACEY	WEST PALM BEACH FL 33412 2381
JEAN WAYNE A &	MANN DENEDRA	WEST PALM BEACH FL 33412 2381
LACHOWICZ IZABELA D &	LAKHOVYCH VASLY	WEST PALM BEACH FL 33412 2381
TALERICO JOSEPH ANTHONY JR &	TALERICO NICOLE	WEST PALM BEACH FL 33412 2381
MORGANTE TRUST		WEST PALM BEACH FL 33412 2381
AGUILA ALEJANDRO E CORDERO &	DIAZ LAURA MENDOZA	HARMONY PA 16037 8047
AYO KIM C &	AYO EVELYN F	WEST PALM BEACH FL 33412 2377
OSORIO SHIRLEY S		WEST PALM BEACH FL 33412 2377
SEENARIE ROSE MARY &	SEENARIE RAJENDRA &	MIAMI FL 33126 4102
DI BELLO ANGELO &	DI BELLO HELEN	WEST PALM BEACH FL 33412 2353
GRAHAM PAUL H &	GRAHAM AVERY J	WEST PALM BEACH FL 33412 2353
ARIAS LISETTE		WEST PALM BEACH FL 33412 2190
STRAUBS RALPH V		CARY NC 27518 8687
ADINOLFE JEFFERY		WEST PALM BEACH FL 33412 2353
NAPPI CARMINE AUGUST A &	NAPPI KATHLEEN M	WEST PALM BEACH FL 33412 2353
SAWH RAMDATH &	SAWH RAMAWATEE	WEST PALM BEACH FL 33412 2353
SRP SUB LLC		SCOTTSDALE AZ 85255 7807
THOMPSON TIM &	THOMPSON KATHY	WEST PALM BEACH FL 33412 2327
KUMAR DAVINDER &	KUMAR ROXANNE	WEST PALM BEACH FL 33412 2327
DUONG DOI VAN		WEST PALM BEACH FL 33419 9432
TIMBAL CIPRIAN &	TIMBAL ANDREEA	WEST PALM BEACH FL 33412 2715
HOLT DOUGLAS A &	HOLT PATRICIA A	WEST PALM BEACH FL 33412 2715
WILTSHIRE FRANK &	WILTSHIRE CHARLENE	WEST PALM BEACH FL 33412 2720
SCHICKEDANZ ALEXANDER &	SCHICKEDANZ MEGAN	WEST PALM BCH FL 33412 2745
ARGUDO HUGO EFRAIM		BOCA RATON FL 33498 1921
SIVILAY VANTHONG &	SIVILAY PHOUTHONE	WEST PALM BEACH FL 33412 2167
LAFON DANNIS J &	LAFON KIMBERLY L	WEST PALM BEACH FL 33412 2172
PHAM MINH CONG &	PHAM SONIA	WEST PALM BEACH FL 33412 2734
FILADELFO MARIA		WEST PALM BEACH FL 33412 2703
HAVELOS ANNA		WEST PALM BEACH FL 33412 2147
DRAKE SAMUEL L &	DRAKE CARLA M	WEST PALM BEACH FL 33412 2164
RODGERS THAIS R &	RODGERS CHRISTOPHER	WEST PALM BEACH FL 33412 2163
RAMPHAL BHOJNAUTH &	RAMPHAL CHANDERDAI	WEST PALM BEACH FL 33412 2742
MATHAI ULAHANNAN C &	MATHAI LEELAMMA C	WEST PALM BEACH FL 33412 2728
CHEN PI LING &	LIN PILING	FORT LAUDERDALE FL 33328 2995
NAUTH CHANDRA		WEST PALM BEACH FL 33412 2717
GRANT MELVIN &	GRANT EVALINE &	LAKE WORTH FL 33463 5964
SMITH HARRY C &	SMITH BARBARA A	WEST PALM BEACH FL 33412 2187
PINO EUSEBIO &	PINO CHARLES J &	WEST PALM BEACH FL 33412 2713
CORNERSTONE FELLOWSHIP OF		WEST PALM BEACH FL 33412 2114
EVERS DAVID &	EVERS NICOLE ST PIERRE	LOXAHATCHEE FL 33470 5219

DRENNAN TIMOTHY	14074 TEMPLE BLVD	LOXAHATCHEE FL 33470 5219
WARMINGTON FLORENCE	14116 TEMPLE BLVD	LOXAHATCHEE FL 33470 5219
ALONSO YUSVEL A &	SERVERA MAYLEEN	LOXAHATCHEE FL 33470 5219
FRASER MARK A &	FRASER JACQUELINE	LOXAHATCHEE FL 33470 5219
DENNIS THEOPHILUS D &	DENNIS ELAINE B	LOXAHATCHEE FL 33470 5219
YSAGUIRRE GIANCARLO &	HALTER ANITA JOY	LOXAHATCHEE FL 33470 5221
SCHOPS LESLIE		FORT LAUDERDALE FL 33323 1402
BOSTIAN ROBERT E JR		LOXAHATCHEE FL 33470 5221
MARSHALL ALDRIC T &	MARSHALL KALEB &	LOXAHATCHEE FL 33470 5221
NIERENBERG CARIMALIS LOIS E		LOXAHATCHEE FL 33470 5221
POLLACK ADRIENNE &	POLLACK ROY &	LOXAHATCHEE FL 33470 5221
REID CAROL B &	CHACON MARCIA J	OPA LOCKA FL 33056 2840
SYLVESTER LEONARD		WEST PALM BEACH FL 33412 2718
SORENSEN LISA M		WEST PALM BEACH FL 33412 2718
LIMON JOSE ALBERTO T &	ALAIZ CANDELARIA C	LOXAHATCHEE FL 33470 5203
KOZLOWSKI SCOTT A &	KOZLOWSKI LISA J	WEST PALM BEACH FL 33412 2725
FRANCIS PINNOCK DEBORAH		WEST PALM BEACH FL 33412 2734
SNYDER GEISY M &	SNYDER JOHN P	LOXAHATCHEE FL 33470 4406
COOPER STEVIE		WEST PALM BEACH FL 33416 7122
MOSS RICHARD W &	GRAVES MOSS BRENDA L	WEST PALM BEACH FL 33412 2704
MITCHELL MARK R &	GARCIA JENNIFER	LOXAHATCHEE FL 33470 4419
LOUDERMILK SHAWN &	PAYNE ANGELA	LOXAHATCHEE FL 33470 4419
PUERTA ESTEBAN &	MONTEIRO JESSICA E &	LOXAHATCHEE FL 33470 4419
ZEISLER DENNIS C		LOXAHATCHEE FL 33470 4419
HINCKLEY DENNIS L		LOXAHATCHEE FL 33470 4470
YOUNG WILLIE J	HEISER PIA &	LOXAHATCHEE FL 33470 4470
HEISER PAUL &	GONZALEZ CLAUDIO	LOXAHATCHEE FL 33470 4470
GONZALEZ CLAUDIA &	MAZZARA NICHOLAS	LOXAHATCHEE FL 33470 4470
MAZZARA JADE &		LOXAHATCHEE FL 33470 4470
ROTH GLENN		LOXAHATCHEE FL 33470 4470
SAGE ADRIENNE M	SMYTHE VIRGINIA TR	LOXAHATCHEE FL 33470 4470
SMYTHE VIRGINIA	WAGNER LORI	LOXAHATCHEE FL 33470 5285
WAGNER JERRY &	PLATE VALERIA E	LOXAHATCHEE FL 33470 5200
PLATE CHARLES A &	CASTANDEA HUGO	LOXAHATCHEE FL 33470 5200
PINEDA JENNIFER &	BATMAN MARIE J	LOXAHATCHEE FL 33470 5237
BATMAN CURTIS J &	RYAN KEVIN M	LOXAHATCHEE FL 33470 4428
RYAN LYNETTE D &		WESTBURY NY 11590 6411
MARTIN JONI		LOXAHATCHEE FL 33470 5223
MATHIS COY M JR &	MATHIS ELAINE M	LOXAHATCHEE FL 33470 4417
BURTON LORA		LOXAHATCHEE FL 33470 5228
THOMAS FELIX &	THOMAS MARCIA	LOXAHATCHEE FL 33470 5227
GRAHAM PAUL		LOXAHATCHEE FL 33470 4487
GALINDO VALENTINA L		LOXAHATCHEE FL 33470 4486

BROWN JEREMY &	14035 74TH ST N	BROWN CANDACE	LOAHATCHEE FL 33470 5208
ABRIGO CARLOS L &	14032 74TH ST N	GUERRERO NANCY	LOAHATCHEE FL 33470 5207
LEVINSTEIN STEVEN &	7311 140TH AVE N	LEVINSTEIN DAWN	WEST PALM BEACH FL 33412 2741
ROBERTSON KENNETH E JR &	7261 140TH AVE N	ROBERTSON NICOLE M	WEST PALM BEACH FL 33412 2737
KARNATAK MANOJ K &	7215 140TH AVE N	SUNDRIYAL MEENAKSHI	WEST PALM BEACH FL 33412 2737
FLORIDA POWER & LIGHT CO	700 UNIVERSE BLVD	PROPERTY TAX & PSX/JB C/O	JUNO BEACH FL 33408 2683
GAMBETTA ANTHONY	42 COLLEGE PL		YONKERS NY 10704 1131
MALDONADO JAVIER E &	14977 KEY LIME BLVD	MONTIEL GRACIELA M	LOAHATCHEE FL 33470 4449
GIFFORD JAMES E	14976 KEY LIME BLVD		LOAHATCHEE FL 33470 4448
TOGNACCI CHRISTOPHER	14977 74TH ST N		LOAHATCHEE FL 33470 4451
GUFFEY DAVID W &	3084 ROLLING GREEN CIR S	GUFFEY NANCY L	ROCHESTER MI 48309 1250
ZELAYA ORLEN OMAR &	14975 73RD ST N	GONZALEZ ENMA	LOAHATCHEE FL 33470 4404
CLARKE BEVERLY	14974 73RD ST N		LOAHATCHEE FL 33470 4404
HITE ROBERT &	14973 72ND CT N	HITE TAMIKO	LOAHATCHEE FL 33470 4455
HESSION BRENDON R &	14977 71ST PL N	HESSION JORDAN	LOAHATCHEE FL 33470 4491
EXCELLENT MARIE A	7086 HALL BLVD		LOAHATCHEE FL 33470 4478
WASHBRUM BLANCA	7034 HALL BLVD	PARDO HECTOR	LOAHATCHEE FL 33470 4478
PINZON MIGUEL &	15056 TEMPLE BLVD		LOAHATCHEE FL 33470 4461
LEWIS JOSEPH LYDIA	15096 TEMPLE BLVD		LOAHATCHEE FL 33470 4461
PALACIOS CHAFALOTE CARLOS E &	15130 TEMPLE BLVD	PEREZ BELLADHARYS GARCIA	LOAHATCHEE FL 33470 4461
POZZUOLI CONRAD &	15174 TEMPLE BLVD	POZZUOLI RITA	LOAHATCHEE FL 33470 4461
LOHMEYER MARK J &	4902 SHALE DR	LOHMEYER OLGA Y	BAYTOWN TX 77521 2586
KOZYR MARINA	15250 TEMPLE BLVD		LOAHATCHEE FL 33470 4461
COOK SARAI	15286 TEMPLE BLVD		LOAHATCHEE FL 33470 4461
STRICKLAND GREGORY S &	15320 TEMPLE BLVD	STRICKLAND NICOLE M	LOAHATCHEE FL 33470 3129
BROCHE MONTELLIER ALBERTO &	15362 TEMPLE BLVD	TORRES RODRIGUEZ ELSA	LOAHATCHEE FL 33470 3129
BRIDGE SHEILA V	807 DAVIS ST UNIT 306		EVANSTON IL 60201 4472
DESROSIERS JEANNE	15440 TEMPLE BLVD		LOAHATCHEE FL 33470 3129
ISLAND INVESTMENTS II LLC	2520 W AVENUE 134TH		SAN LEANDRO CA 94577 4013
OKSAVIK STIAN	15057 79TH CT N		LOAHATCHEE FL 33470 4434
BAXTER CRAIG R EST	15058 79TH CT N		LOAHATCHEE FL 33470 4433
BOLT EROL &	7835 HALL BLVD	BOLT KATHLEEN	LOAHATCHEE FL 33470 5235
SKOKAN SCOTT A &	7791 HALL BLVD	SKOKAN KIMBERLY MARIE	LOAHATCHEE FL 33470 5211
HOLY FRED D JR	15057 77TH PL N		LOAHATCHEE FL 33470 4465
SINGH HARRINARINE &	8 DAREWOOD LN	SINGH DROMATIE	VALLEY STREAM NY 11581 2408
NEWSHOLME KEVIN &	15057 76TH RD N	NEWSHOLME ARACELI	LOAHATCHEE FL 33470 4473
GAYLE LEON	15056 76TH RD N		LOAHATCHEE FL 33470 4472
DOMINGUEZ MILKA G	15059 75TH LN N		LOAHATCHEE FL 33470 4485
WAITE SHARON A	15058 75TH LN N	WAITE SHARON A TR	LOAHATCHEE FL 33470 4484
NAVARRO CHRISTOPHER &	15057 KEY LIME BLVD	NAVARRO SANDRA	LOAHATCHEE FL 33470 4412
IDNAY WILLIAM B &	25 ABBINGTON LN	IDNAY MACRINA B	SEWELL NJ 08080 1825
MARTINEZ CARLOS H &	15552 TEMPLE BLVD	MARTINEZ CARMEN	LOAHATCHEE FL 33470 3165
MCCULLOCH STEPHEN	15588 TEMPLE BLVD		LOAHATCHEE FL 33470 3165

I am in support of Indian Trail Improvement District applying for a Local Initiative (LI) Grant to install three (3) speed tables on Hall Boulevard, one (1) on 140th Boulevard, and four (4) on Temple Boulevard. ADA safety will be observed.

[illegible]

I am opposed to Indian Trail Improvement District applying for the 2022 Local Initiative (LI) Grant to install three (3) speed Tables on Hall, one (1) on 140th, and four (4) on Temple. ADA safety will be observed.

[illegible]

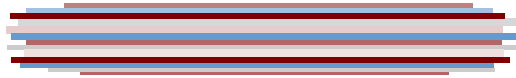

Traffic Calming

Governing Body Resolution

The attached draft resolution required by the LI program will be presented to the Indian Trail District Board of Supervisors on March 23rd for approval.

RESOLUTION NO. 2022-XX

RESOLUTION OF THE INDIAN TRAIL IMPROVEMENT DISTRICT AUTHORIZING AND DIRECTING THE EXECUTIVE DIRECTOR TO SUBMIT AN APPLICATION FOR FINANCIAL ASSISTANCE PURSUANT TO THE PALM BEACH TRANSPORTATION PLANNING AGENCY (TPA) LOCAL INITIATIVES PROGRAM FOR FUNDING FOR A PROPOSED TRANSPORTATION PROJECT; AGREEING TO FUND THE LOCAL SHARE OF PROJECT AND THE ONGOING MAINTENANCE AND OPERATIONS EXPENSES ASSOCIATED WITH THE PROJECT; AND PROVIDING FOR AN EFFECTIVE DATE.

WHEREAS, the INDIAN TRAIL IMPROVEMENT DISTRICT is eligible to apply for funding in an amount not to exceed \$412,733 from the TPA Local Initiatives (LI) Program; and

WHEREAS, the INDIAN TRAIL IMPROVEMENT DISTRICT desires to make improvements to THE DISTRICT'S TRANSPORTATION SYSTEM to accomplish Traffic Calming (the Project); and

WHEREAS, the Project will be constructed completely within right-of-way owned by the INDIAN TRAIL IMPROVEMENT DISTRICT; and

WHEREAS, If the Project is funded by the TPA, the INDIAN TRAIL IMPROVEMENT DISTRICT agrees to appropriate such funds as may be necessary to design the Project, to manage the construction of the project, and to be reimbursed for eligible construction costs associated with the Project in an amount not to exceed \$412,733 and

WHEREAS, after construction of the Project, the INDIAN TRAIL IMPROVEMENT DISTRICT agrees to appropriate such funds as may be necessary for the continued operation and maintenance of the Project.

NOW THEREFORE, BE IT RESOLVED THAT:

1. The foregoing recitals are incorporated herein as true and correct findings of the INDIAN TRAIL IMPROVEMENT DISTRICT.

2. The INDIAN TRAIL IMPROVEMENT DISTRICT hereby directs and authorizes the EXECUTIVE DIRECTOR to submit an application for the Transportation Alternatives Program to the TPA for the funding of the Project.
3. The INDIAN TRAIL IMPROVEMENT DISTRICT agrees to appropriate such funds as may be necessary to design the Project, to manage the construction of the project, and to support the continued operation and maintenance of the Project.
4. This Resolution shall take effect upon adoption.

The foregoing Resolution was offered by _____ who moved its adoption. The motion was seconded by _____, and upon being put to a vote, the motion passed. The PRESIDENT OF THE BOARD OF SUPERVISORS thereupon declared the Resolution duly adopted this _____ day of _____, 2022.

INDIAN TRAIL IMPROVEMENT DISTRICT

By: _____

Michael Johnson, President, Board of Supervisors

ATTEST:

[CLERK]

APPROVED AS TO FORM AND LEGAL SUFFICIENCY

[ATTORNEY]